

SECTION A-A

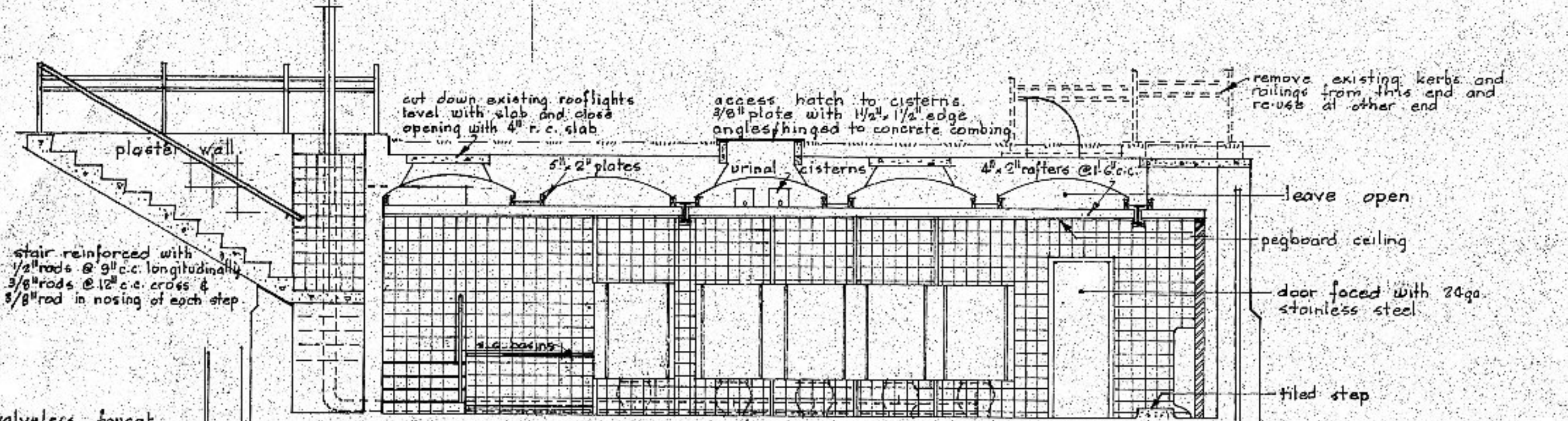

SECTION B-B

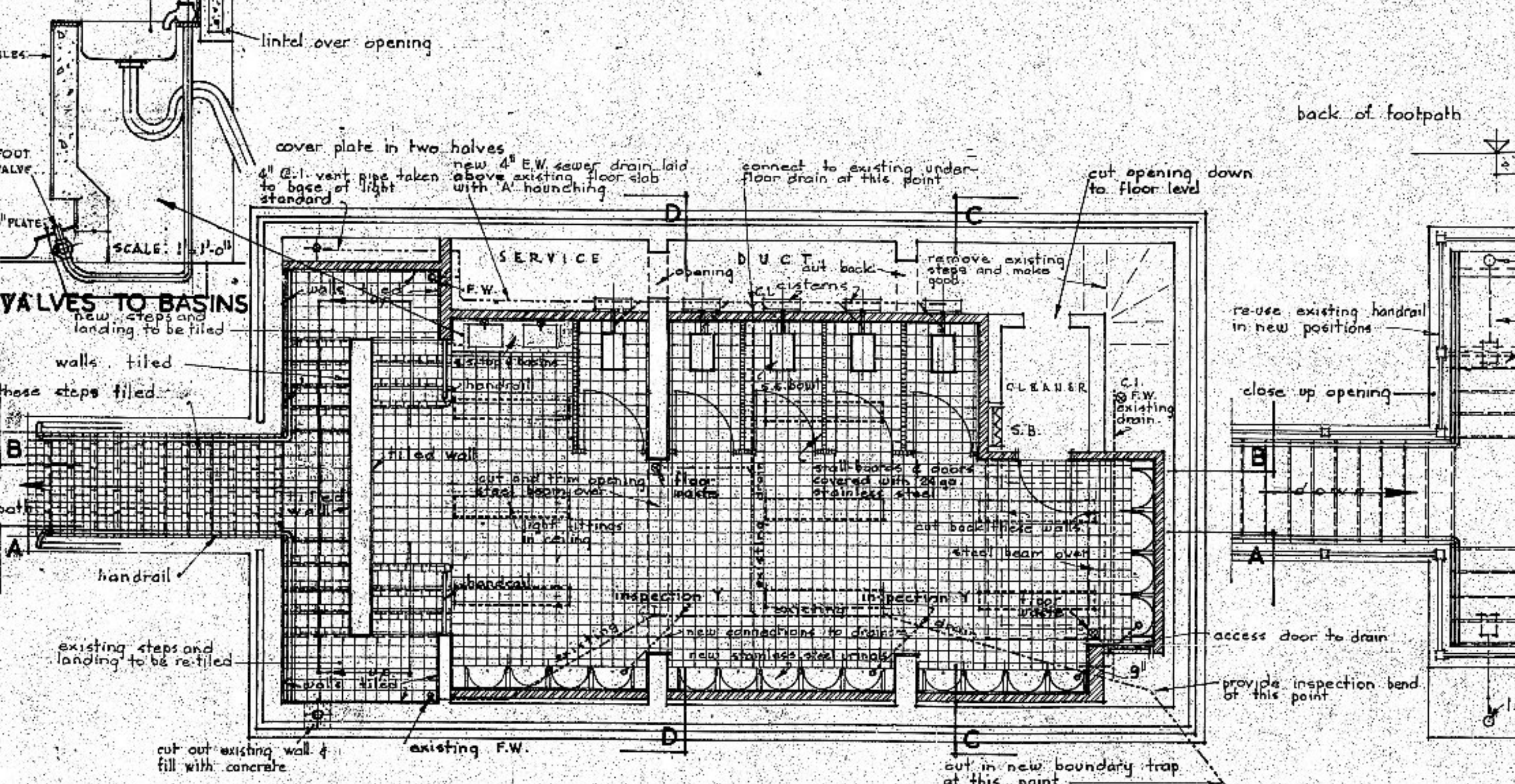

PLAN

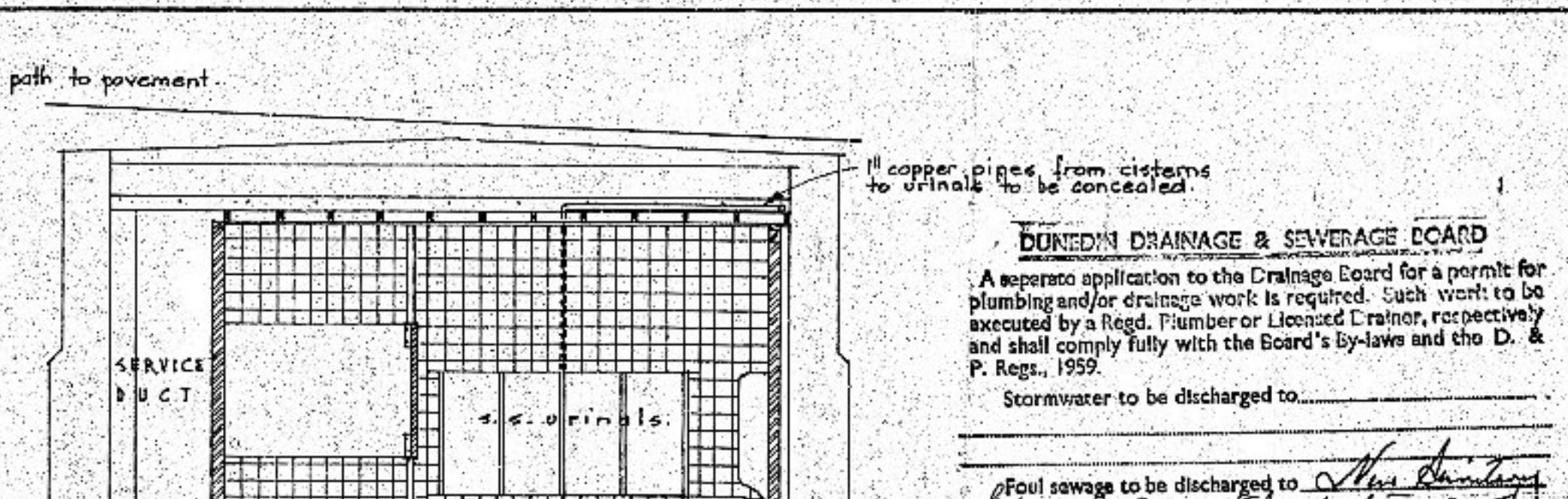

SECTION C-C

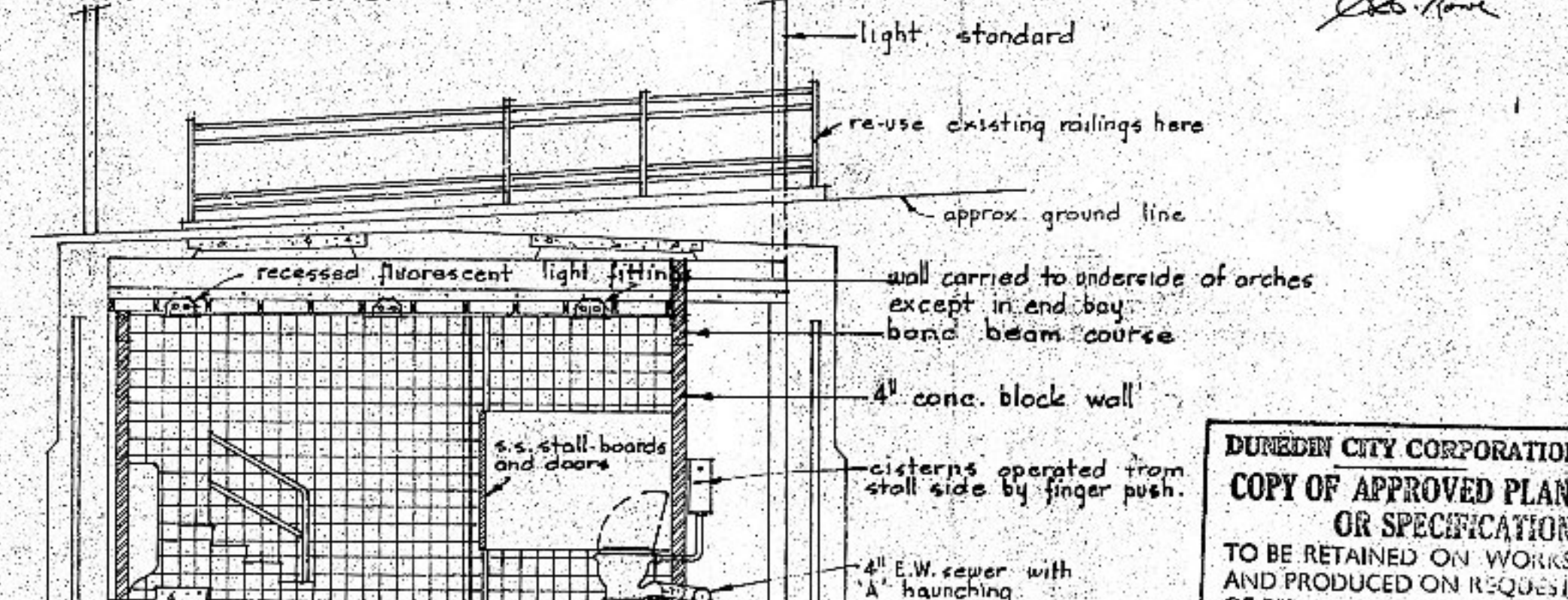

SECTION D-D

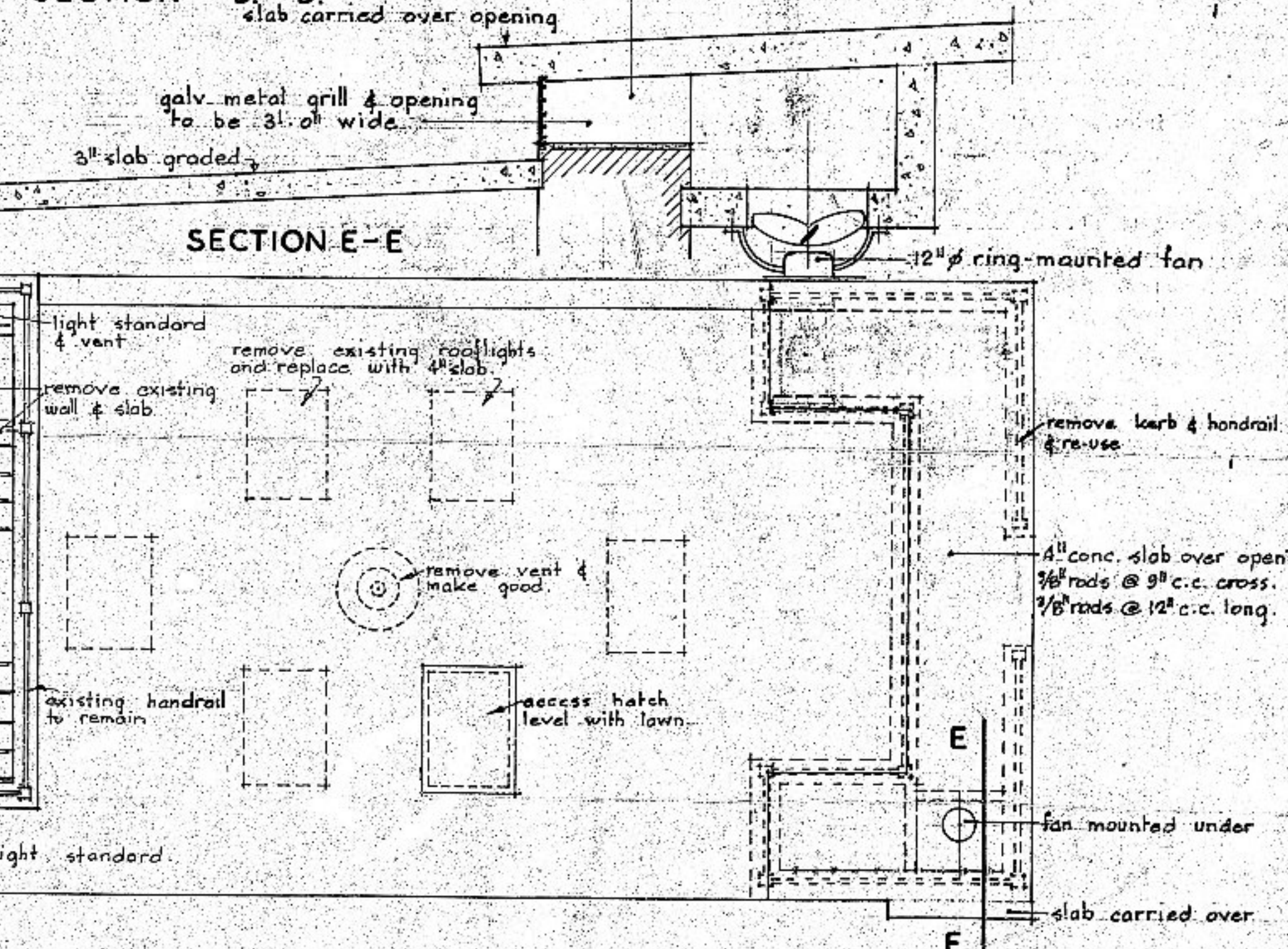

ROOF PLAN

DUNEDIN DRAINAGE & SEWERAGE BOARD
 A separate application to the Drainage Board for a permit for plumbing and/or drainage work is required. Such work to be executed by a Regd. Plumber or Licensed Drainor, respectively and shall comply fully with the Board's By-laws and the D. & P. Regs., 1959.
 Stormwater to be discharged to _____
 Foul sewage to be discharged to the Dunedin Sewerage & Council to be discharged to the sea
 28/9/65
[Signature]

DUNEDIN CITY CORPORATION
COPY OF APPROVED PLAN OR SPECIFICATION
 TO BE RETAINED ON WORKS AND PRODUCED ON REQUEST OF BUILDING INSPECTOR.
 DATE: 28.9.65
[Signature] CITY ENGINEER

13784

SURVEYED BY				DATE	FIELD BOOK No.	PAGES	DUNEDIN CITY CORPORATION CITY ENGINEER'S OFFICE				DATE	NATURE OF AMENDMENT	INITIALS	PLAN No. 7 26		SHEETS No. 1
DESIGNED BY				DATE	LEVEL BOOK No.	PAGES	REMODELLING OF UNDERGROUND CONVENIENCES							TOTAL SHEETS 2		
DRAWN BY				DATE	WORK COMMENCED	WORK COMPLETED	LOWER OCTAGON							SCALES: 1/4" = 1' 0"		
TRACED BY				DATE	BENCH MARK		DUNEDIN									
CHECKED BY				DATE												
W. A. Hunter				Aug. '64												
I. A. Ballantyne				May '65												
I. A. Ballantyne				June '65												
<i>[Signature]</i>				6.7.65												