

Access way between Social Security Building and Stock Exchange Bldg.

A separate application to the Drainage Board for a permit for plumbing and/or drainage work is required. Such work to be executed by a Registered Plumber or Licensed Drainer, respectively. Stormwater to be discharged to _____

Men's Convenience
Interior finish
Ceiling, 3/16" hardboard on 1/2" close boarding.
Walls tiled.
Floor cement plastered.

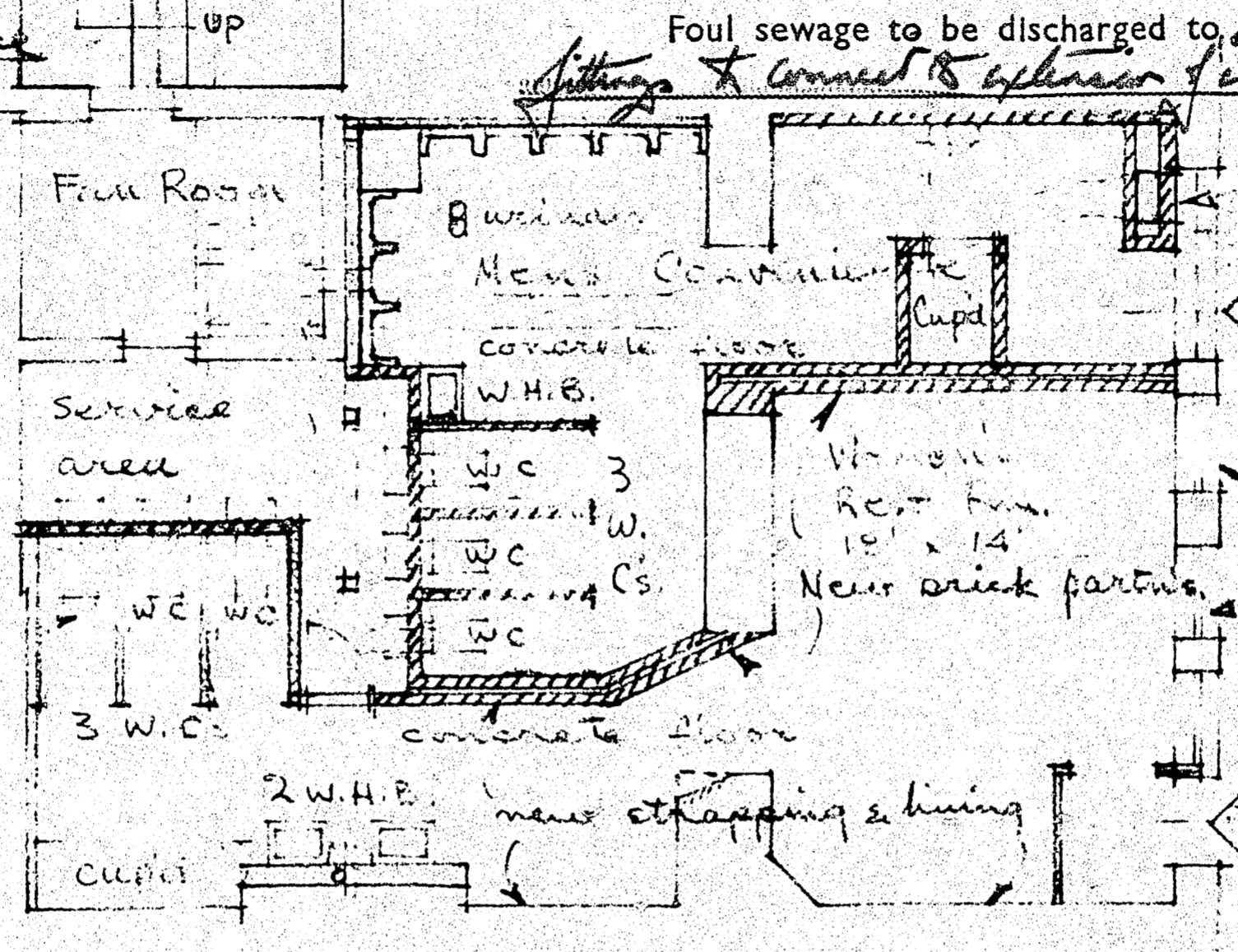

Foul sewage to be discharged to New Sanitary fittings to connect to extension of existing foot drain
28/7/60
Ventilator outlet 7' above footpath
Men's entry (remove windows)
A" ST.
remove doors & fit new windows
Women's entry (alter window, new doors and vestibule).

Note: All existing wood partitions & fittings to be removed. Also wood linings & ceilings.

P L A N

DUNEDIN CITY CORPORATION
COPY OF APPROVED PLAN OR SPECIFICATION TO BE RETAINED ON WORKS AND PRODUCED ON REQUEST OF BUILDING INSPECTOR.
DATE: 29/7/60
CITY ENGINEER

4746

Air extraction grille

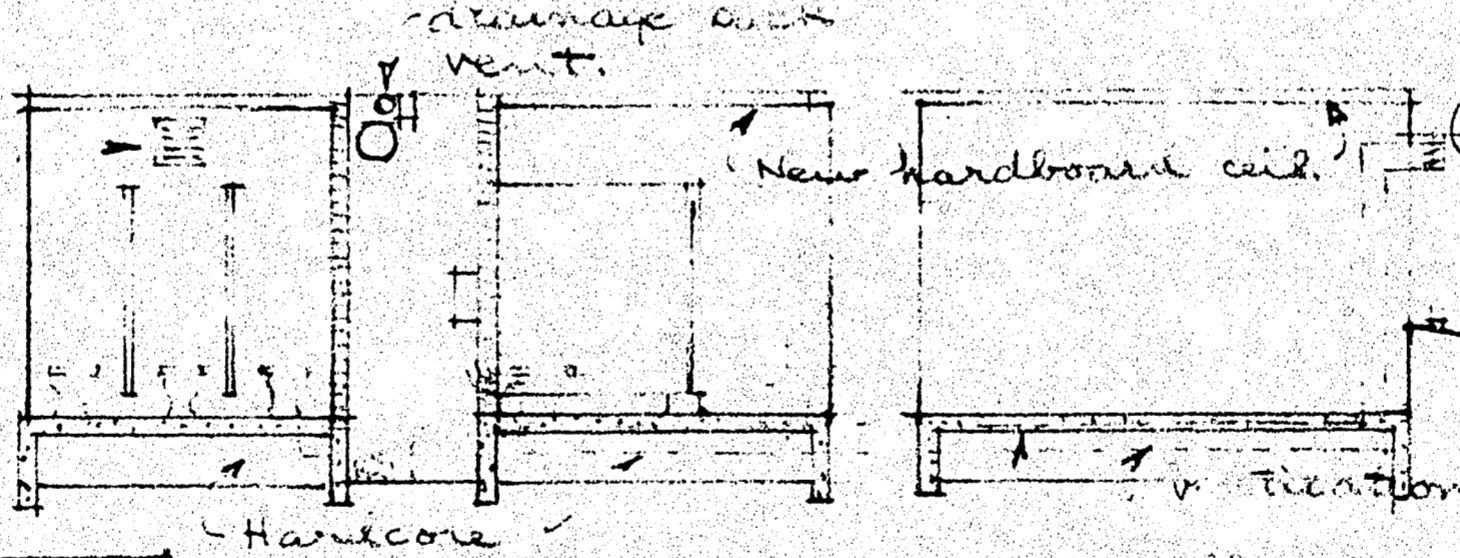

New floors 1:2:4 concrete 4" thick reinforced with 6-6-6 HRC fabric.

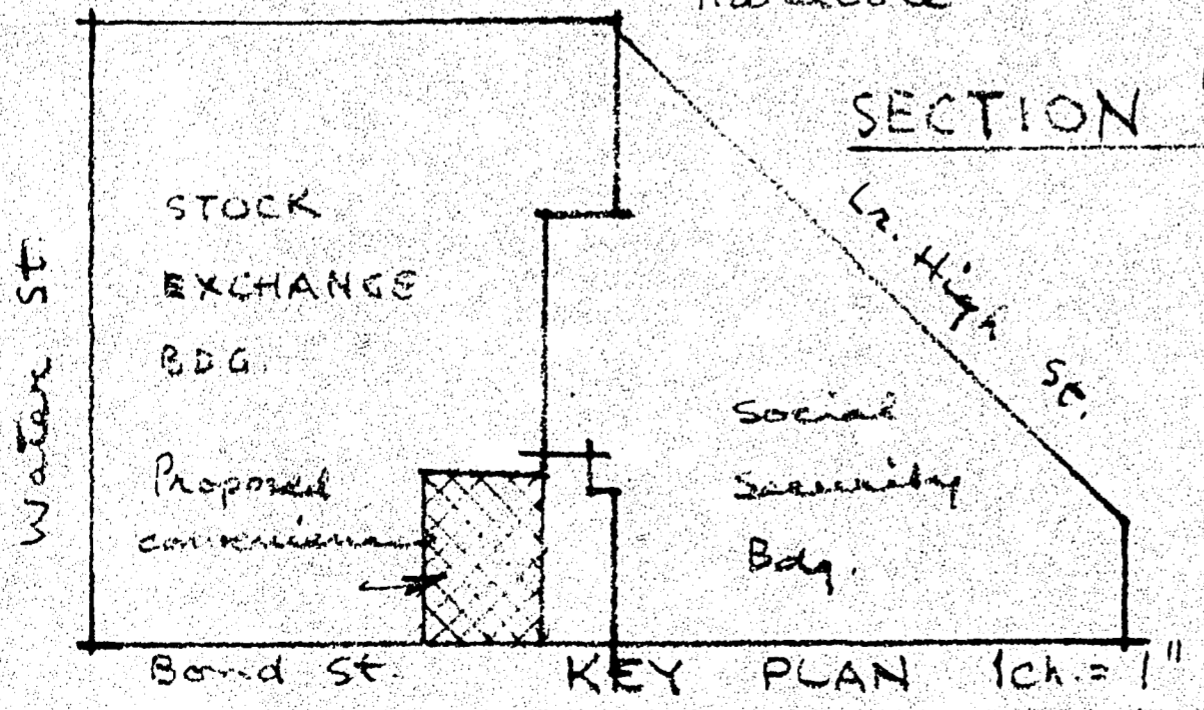

Scale: 1/8" = 1'0"

PLAN 961

PROPOSED MALE & FEMALE CONVENIENCES - BOND ST.

CITY ENGINEERS DEPT. DUNEDIN
W. L. H.
18.3.60
City Engineer