

# COMPANY 1586

*Camp Squaw Creek*

*4-57*

BOZEMAN, MONTANA

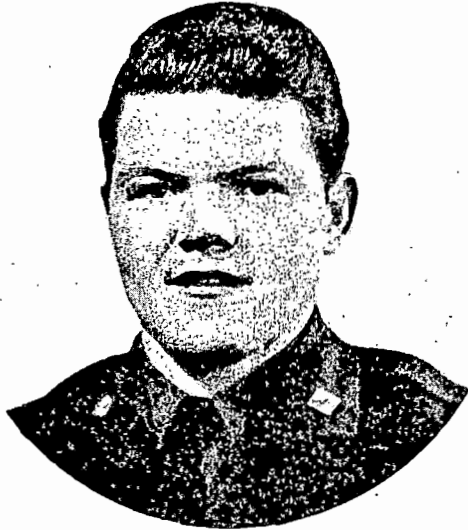

HENRY C. MacQUEEN  
SUBALTERN



WILLIAM K. WOOD  
COMPANY COMMANDER

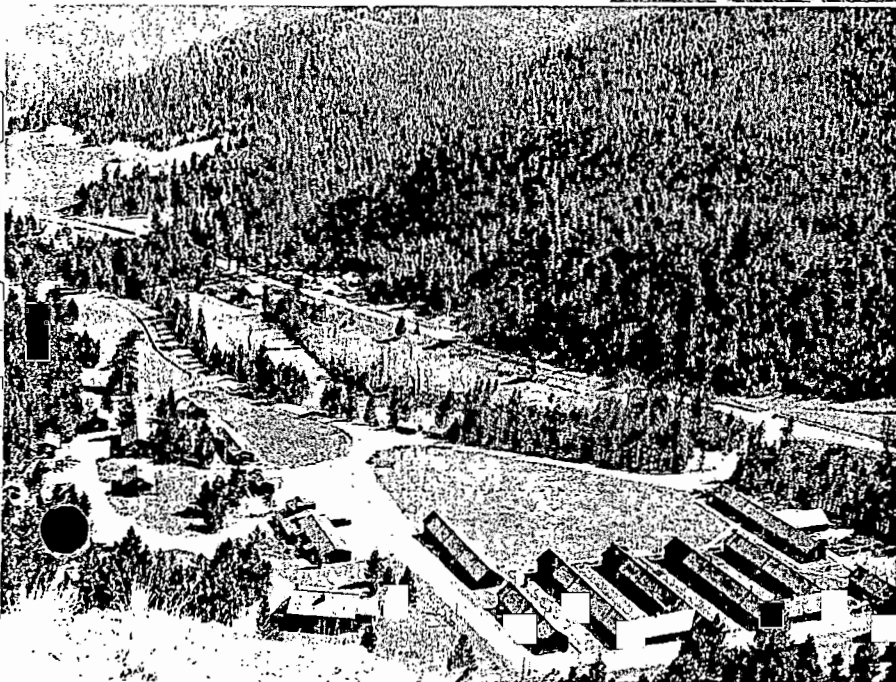
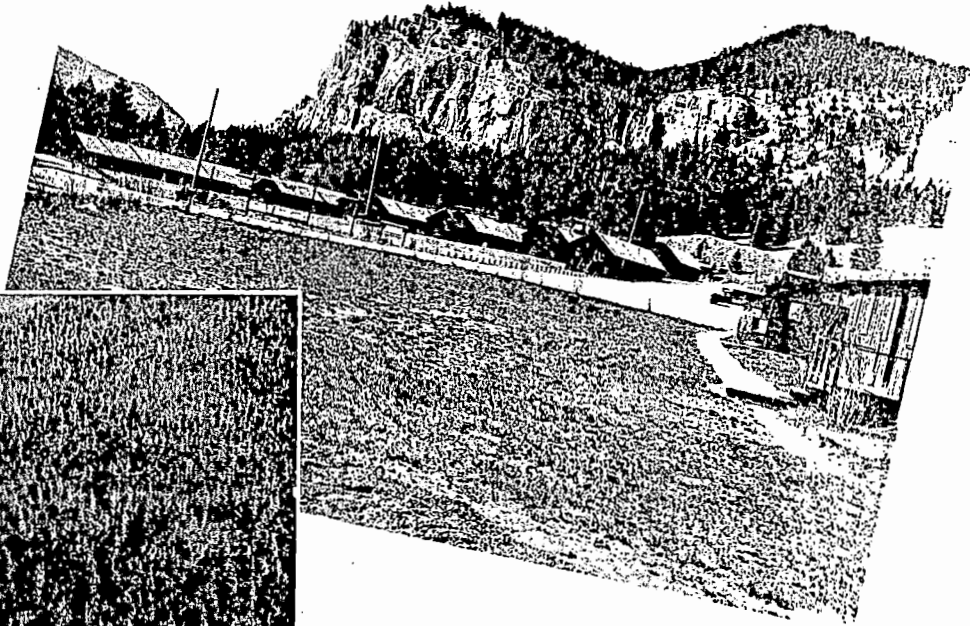

VIEWS OF CAMP SQUAW  
CREEK





Shown in photograph, **FIRST ROW:** Dale Dunn, Harold Williams, George Riding, Lawrence Campbell, John Sirlanni, Robert Campbell, James Conway, Delbert McGilton, Cecil Rush, John Vollek, Joseph Boskovich.  
**SECOND ROW:** Wilbur Bennett, John Yourkowski, David Brandon, Joseph Legech, Woodrow Garrett, Isaac Brown, Francis Breedlove, Robert De Vault, Harold Higgins, Dana Brookover, Alvin Rudder, William Gibson, Alva Berry.  
**THIRD ROW:** Joseph Nachman, Jerome Rachul, William Ruschak, Alex Tolzdi, Clarence Edgar, Russell Glogosvek, Clarence Conaway, Morgan Moore, Joseph Hirz, Mark Chesnick, Raymond Gheen.

C O M P A N Y

1586

*Camp Squaw Creek*

*7-57*

BOZEMAN,  
MONTANA

Shown in photograph, **FIRST ROW:** John Peshel, Richard Johnson, Frank Selak, John Spontik, James McDonough, Victor Wilkowski, Wayne Fitzwater, Henry Mitchell, Bertram Solak, Joe Katrunas, Floyd Bodenheimer.  
**SECOND ROW:** Joseph Mell, Homer Kimble, Avery Atkins, Ernest Fachuta, Richard McDonough, Charles Logsdon, Steve Kopka, Harry Hague, Howard Columer, Daniel Asher, Robert Cope.  
**THIRD ROW:** Stanley Tybuszewski, Mark Falcone, Marian Turner, James Adrain, Chester Crooks, Floyd Clark, Frank Adair, Thomas Snyder, Wilbur Fishel, Roy Radcliff, Robert Cunningham.





Shown in photograph, **FIRST ROW:** Mike Mastic, August Moronchuk, Allen Egan.  
**SECOND ROW:** Nick Kovalkevitch, Milo Perasovic, Joseph Sredniawa, Daniel Bielawski, John Warner, Ralph Knodel, Steve Mihalic, James Partlow, Roger Paradis, George Hupce, Jesse Richards.  
**THIRD ROW:** Ernest Howarth, Victor Milicki, Alvin Myers, Pete Harkovitch, Tony Lobello, John Keller, John Pizon, Charles Sanderson, Stanley Norman, Edward Moscovics, Lloyd McCormick.  
**FOURTH ROW:** Walter Mervar, Thomas Mortimer, Richard Krause, George Hawthorne, Keith Smith, Ralph Slentz, Joseph Pinczes, John O'Neill, Merle Lowe, Walter Bosau, Carl Scherbarth.

## History . . .

Company 1586 came into being on July 1, 1935 as a cadre of 12 men detached to parent Company 515, Martinsville, Indiana, but was shortly disbanded.

The company was placed on an inactive status and the enrollees transferred, on paper, back to Company 515, which camp they had never actually left.

The company was reborn on August 5, 1935, but attached to Co. 515 for rations and quarters, still a cadre of 12 men. Seventeen days later 11 men were added and the completed cadre moved to Ft. Benjamin Harrison, Indiana.

On September 14, 1935 the company with an enrollment strength of 216, mainly Kentuckians, left for Bedford, Indiana. Like Arabs, they folded their tents and silently stole away to permanent quarters at Mitchell, Indiana on November 30, 1935. Here the company performed heroically during the 1937 Ohio River Flood, when truck drivers worked day and night delivering food and supplies to the flood stricken people.

In December of 1937, Company 1586 left Mitchell, Indiana and headed for Bozeman, Montana and arrived in Camp Squaw Creek, F-57 just a few days before Christmas. Here they have resided continuously since.

Participating in many forest fires the company was commended by the regional forester for its brilliant performance at the Chico fire on the Absaroka National Forest. Several times they have been called out to hunt parties lost in the mountains, in each case getting their man.

Company 1586 is commanded by William K. Wood, and the subaltern is Henry C. MacQueen.

Shown in photograph, **FIRST ROW:** K. P.—The Camp Pet.  
**SECOND ROW:** Frank Bender, Emil Budway, Tony Demare, Julius Elles, Anthony Gavorcik, Albert Manry, Donald Hopperton, Joseph Bartell, Major Belvin, Nick Amrose, Ralph Ankrom.  
**THIRD ROW:** Paul Gretchko, Jerome Bird, Kenneth Brown, Joseph Dudas, John Bacho, Dillon Traxler, Albert Anielski, John Cuculino.  
**FOURTH ROW:** Paul Dennison, Robert Duffy, Edward Babich, Joseph Candela, David Taylor, Victor Cafaro, Fred Bennington, Frank Hart, Earl Jenkins, Harry Jolliff.



# PROJECT SUPERINTENDENT- STAFF AND WORK PROJECTS

4-57



FRANK E. McLEOD  
Project Superintendent



CARL F. MARTIN  
Foreman



OLIVER TIMONEN  
Foreman



A. C. GRAMBAUER  
Machine Operator



E. J. KIESSER  
Foreman



DALE ROBINSON  
Foreman



ERNEST E. NACK  
Mechanic



A. F. SNORF  
Foreman



GLENN V. HAYES  
Foreman

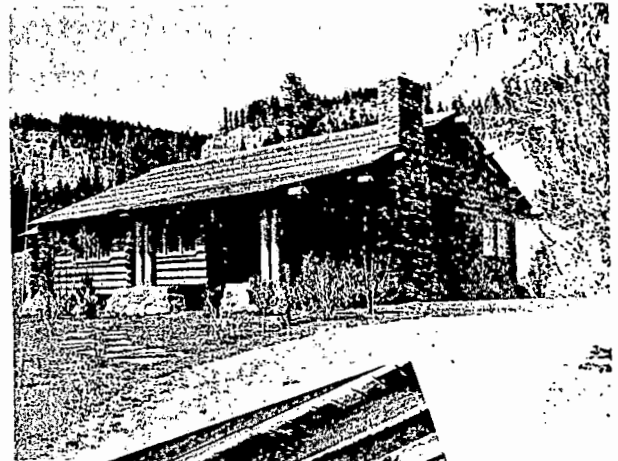

Ranger Station  
at Squaw Creek

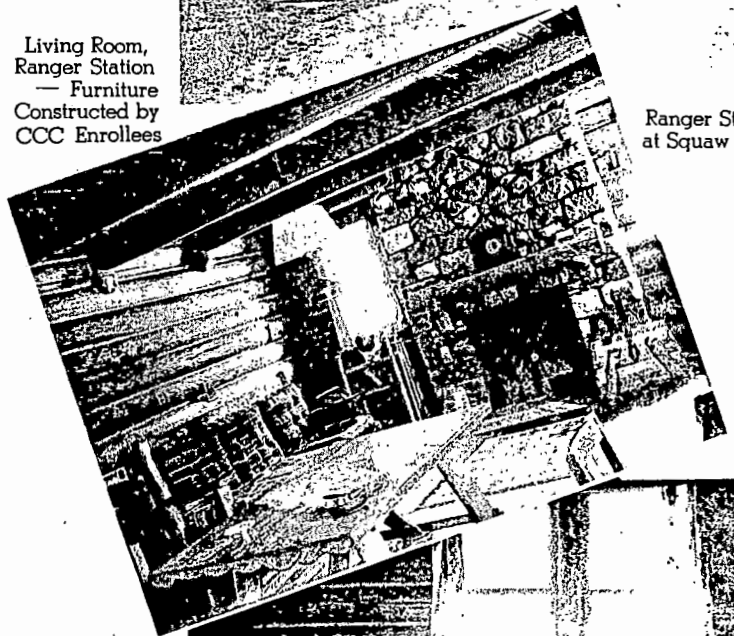

Living Room,  
Ranger Station  
— Furniture  
Constructed by  
CCC Enrollees



Guest Room, Ranger Station— Furniture Constructed by CCC Enrollees

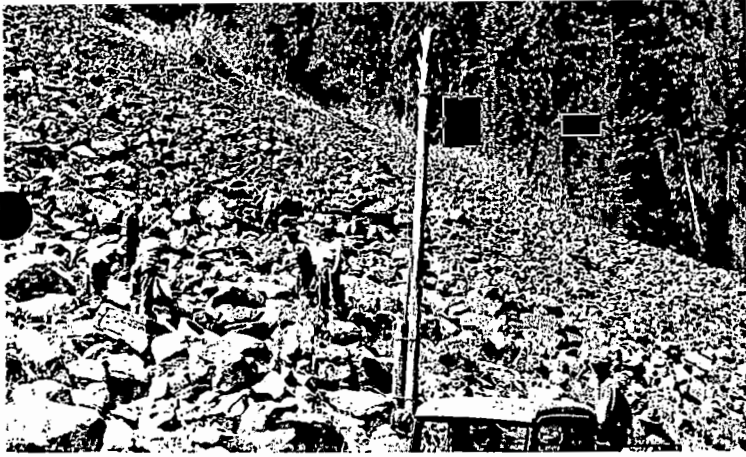

Telephone Crew at Work



McLeod and MacQueen at Cinnamon Ranger Station



Park Camp Ground Sign



Improvement Work on Spire Rock Camp Ground

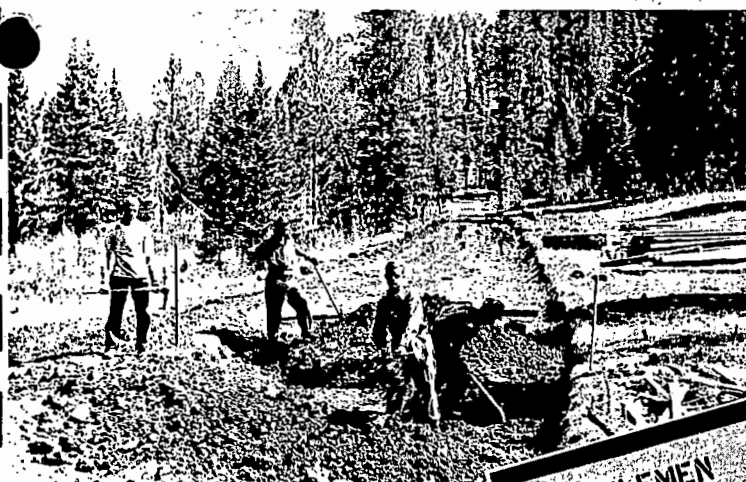

Building Cattle Guard Rail



Roadside Clean-up

**GENTLEMEN  
ACCIDENTS DON'T  
HAPPEN  
THEY'RE CAUSED**      **GENTLEMEN  
NEVER GET ON OR OFF  
WHILE  
TRUCK IS IN MOTION**



Maintenance of Squaw Creek Road

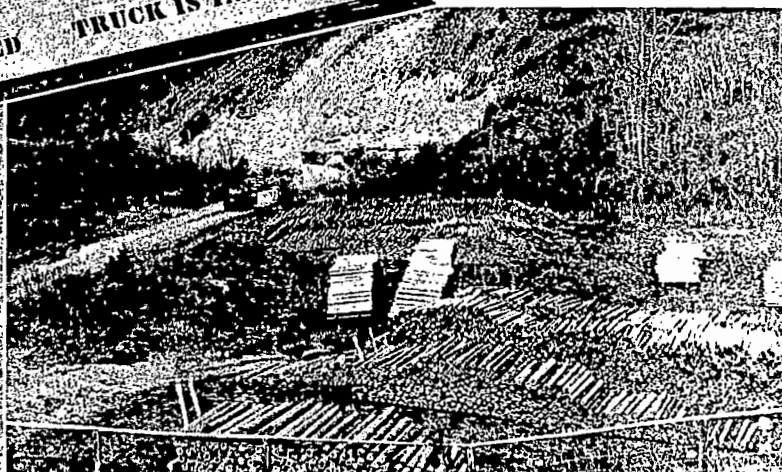

Part of 4500 Fence Posts Cut by CCC Boys

# Around Camp

1. Off to Work. 2. Lunch in the Field. 3. Canteen. 4. Kitchen. 5. Mess Hall. 6. Barracks. 7. Army Office. 8. Library. 9. District Ranger's Office. 10. Hal Johnston, Assistant Educational Adviser. 11. Repair Shop and Crew. 12. Barber Shop. 13. Infirmary. 14. Trucks and Drivers. 15. Camp Mascots. 16. Woodwork Shop. 17. Archery. 18. "Old Baldy". 19. Retreat.

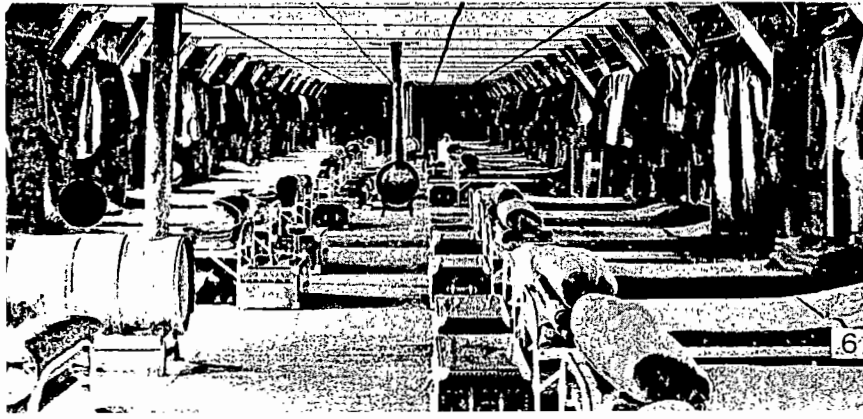
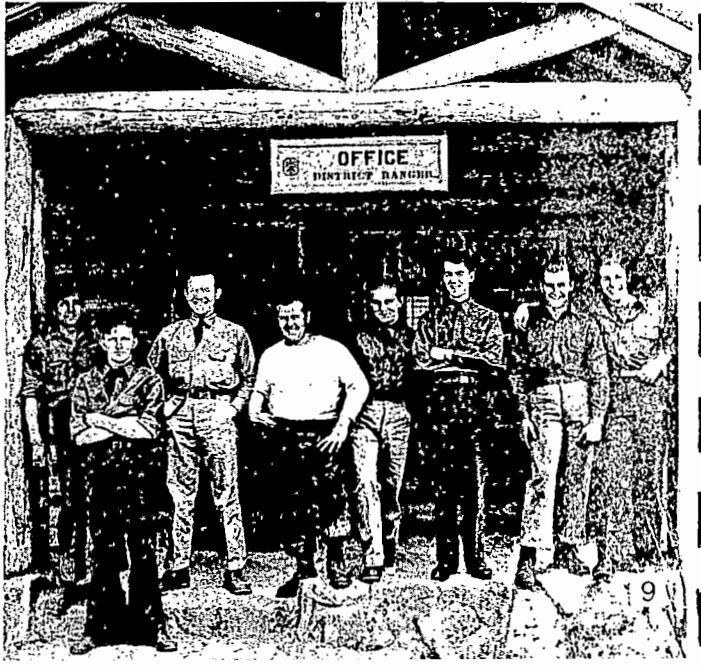
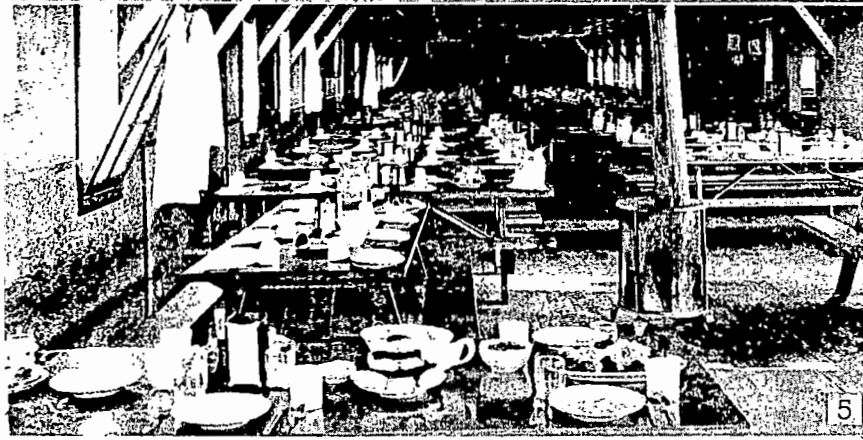
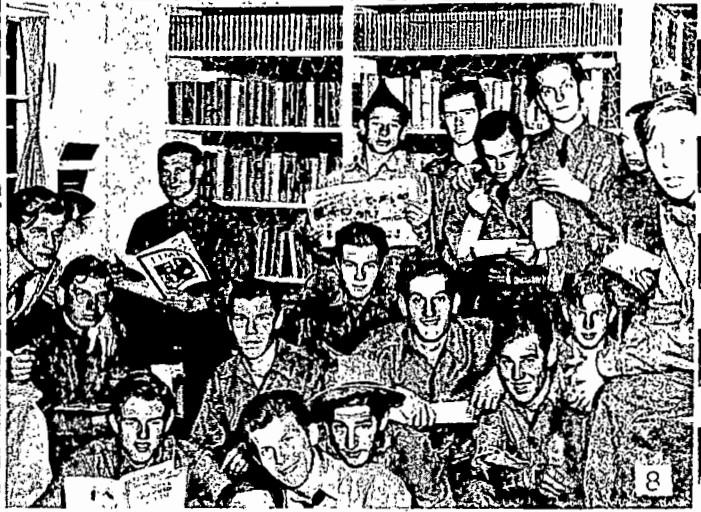
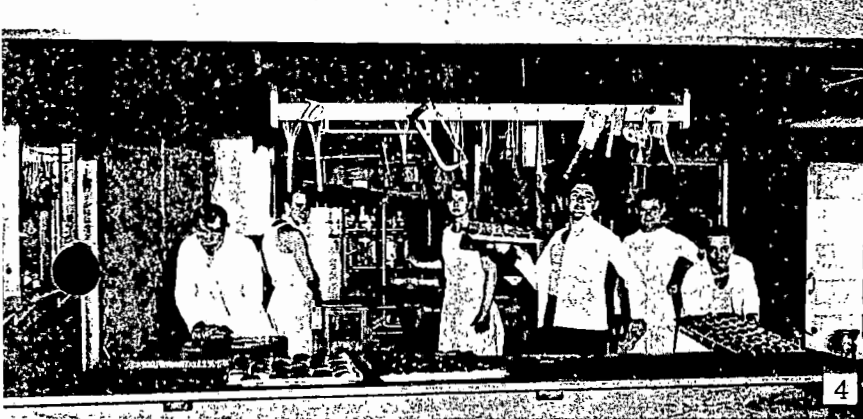
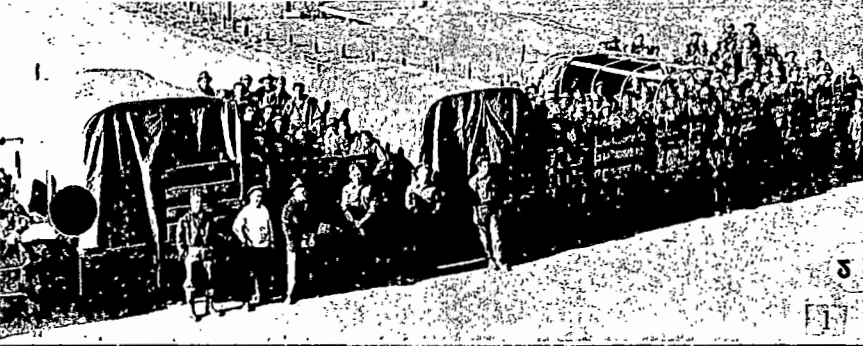

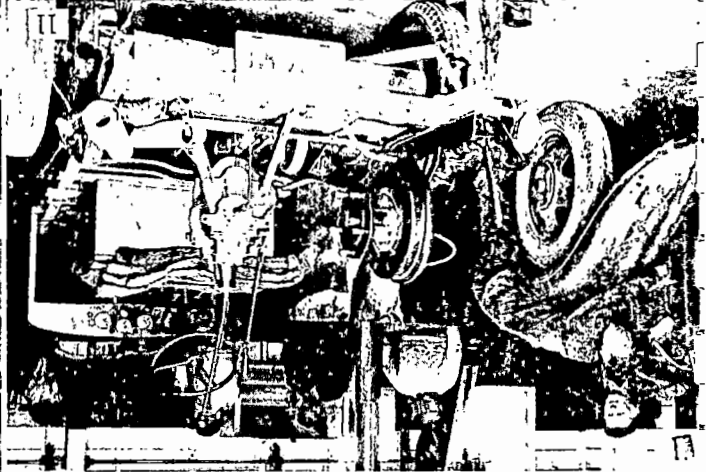
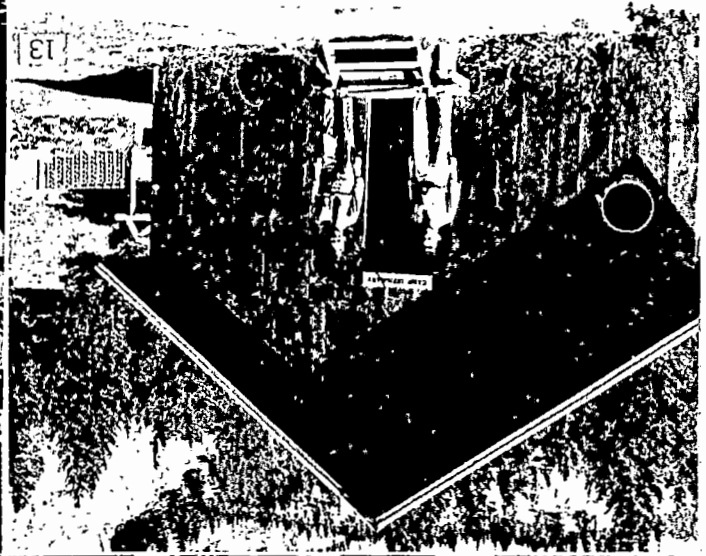
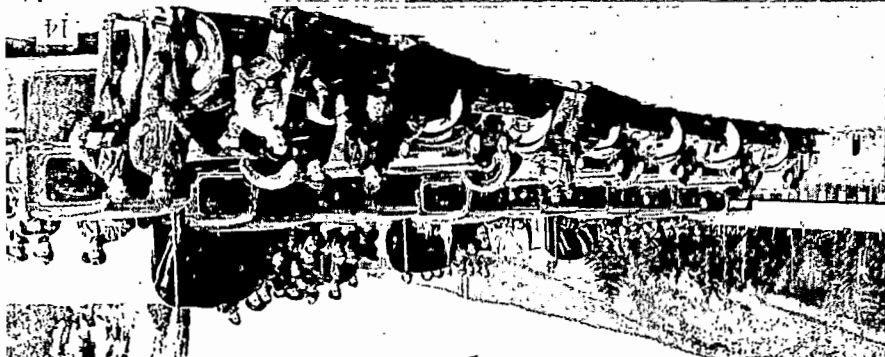
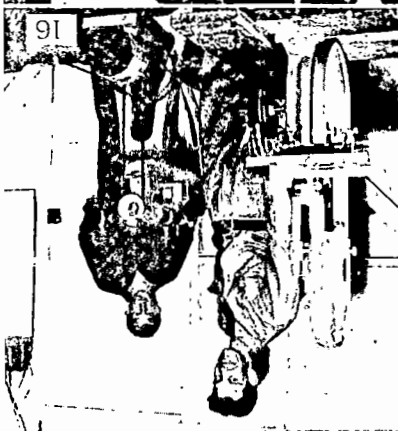
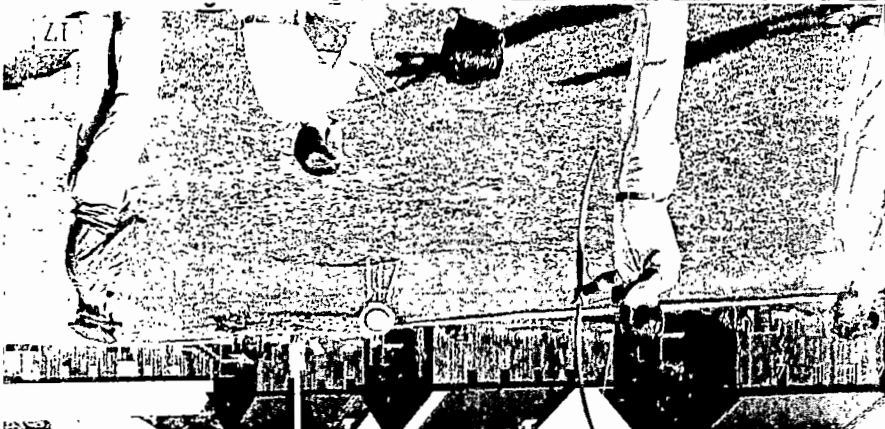

# Who's Who At Camp



WAYNE FITZWATER  
Neatest



ALEX TOLZDI  
Best Athlete



STEVE MIHALIC  
Most Courteous



ANDREW LESKO  
Most Popular



JOHN YOURKOWSKI  
Best Worker



VERTLE BARBER  
Sheik



DALE DUNN  
Grouch



ROBERT CUNNINGHAM  
Chow Hound



LEADERS AND ASSISTANT LEADERS: TOP ROW: Harry Thompson, Peter S. Bate laan, Robert L. Hammersley, Charles Snodgrass, and Victor Wilkowski.  
BOTTOM ROW: Russell Glogousek, Wilbur Bennett, John Warner, Alva L. Berry, Vertle L. Barber, Howard E. Cross, and Roy A. Hall.



Army Overhead

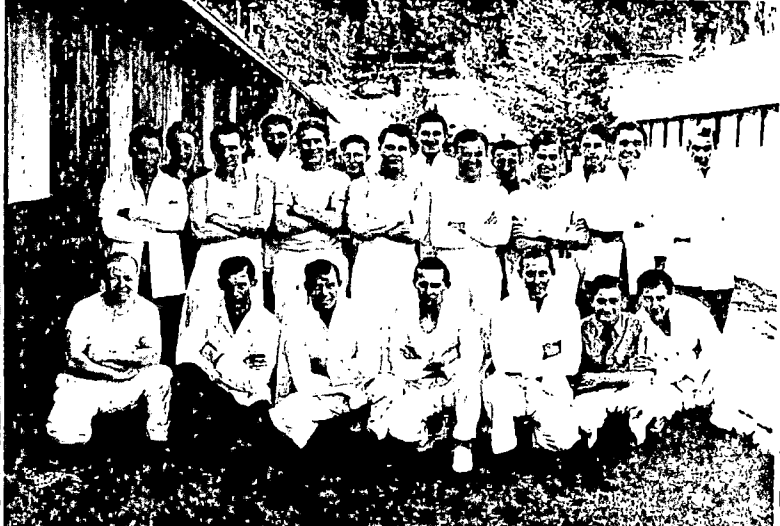

Cooks