

BERNARD M. HARRINGTON  
SUBALTERN

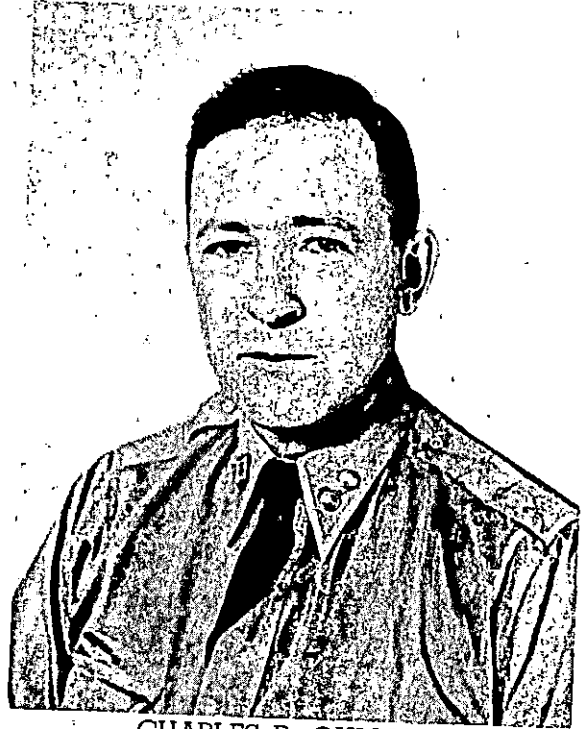

CHARLES R. QUIGLEY  
COMPANY COMMANDER



DR. ERICH OTTEN  
CAMP SURGEON

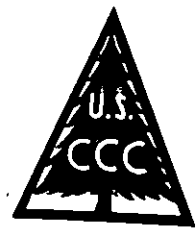

# TECHNICAL

# PERSONNEL

7-61



F. W. RUSSELL  
Assistant Superintendent



R. STOEBE  
Junior Foreman



FRED L. NOVOTNEY  
Mechanic



L. DEMOREST  
Assistant Technician



N. J. LA FRINIERE

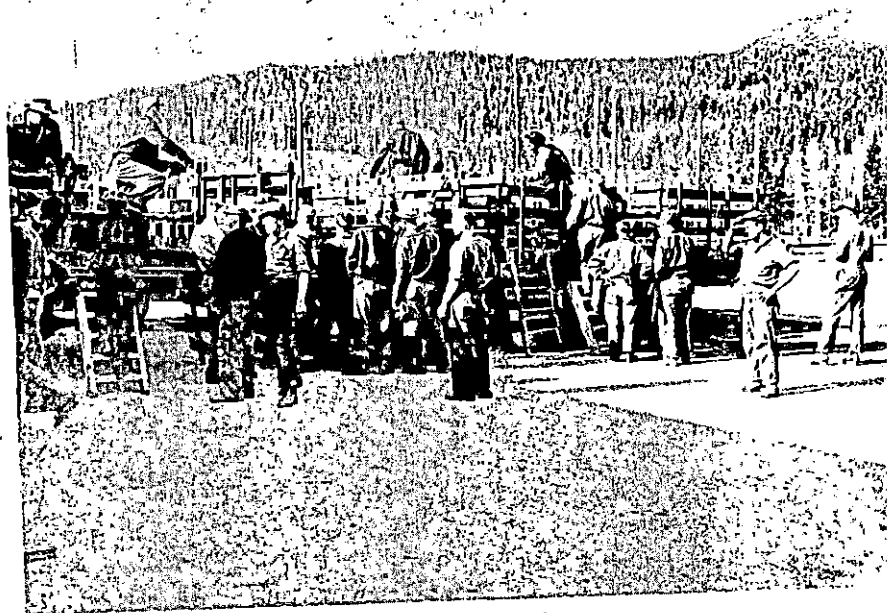

Going Out to Work



Shown in photograph, **FIRST ROW:** Joseph R. Kalsher, Gerald E. Burgess, Byron M. Ames, Nick Caros, Jacob A. Vavruska.  
**SECOND ROW:** Russel Dodge, David L. Chamberlain, James D. Leeming, Charles H. King, Robert T. Corley.  
**THIRD ROW:** Warren J. Stred, Clifford L. Meagher, Fred J. Miller, William F. Gilman, George J. Frankovich, Lowell Frye.

**C O M P A N Y**  
**1999**

*Camp Belt Creek*  
*9-61*

**NEIHART, MONTANA**

Shown in photograph, **FIRST ROW:** Francis Cassidy, William K. Rae, George Marsh, William R. Allman, Roy O. Sandman, Harold Pell.  
**SECOND ROW:** John W. Jenkins, Alvin R. Rutter, Charles E. Batemen, Clifford A. Brown, Talbot Corder, Willis G. Leaf.  
**THIRD ROW:** Carl M. Quam, Arthur E. Spaakman, Harold W. Stewart, Rex S. Heck, Burton J. Weber, Walter A. Schiek, Orville A. Kelley.

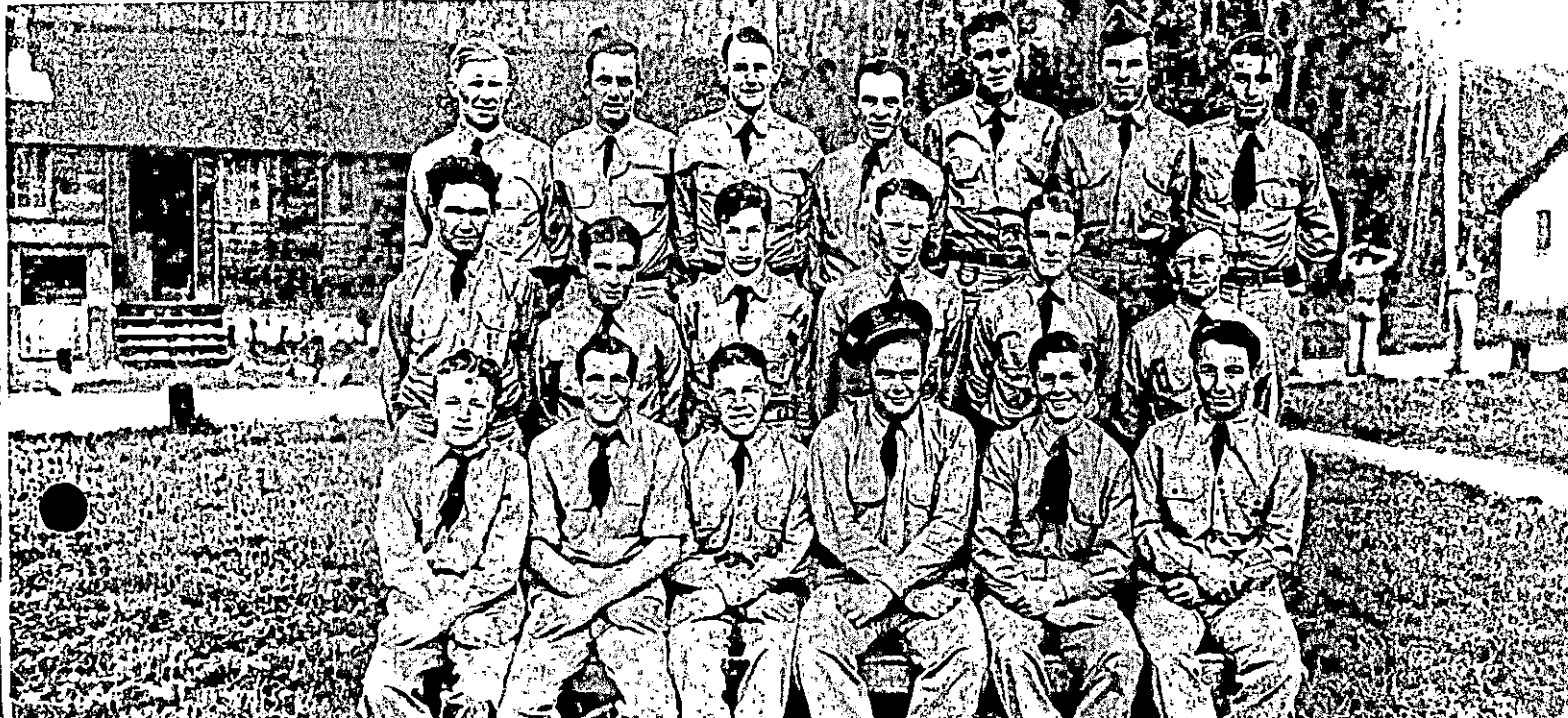

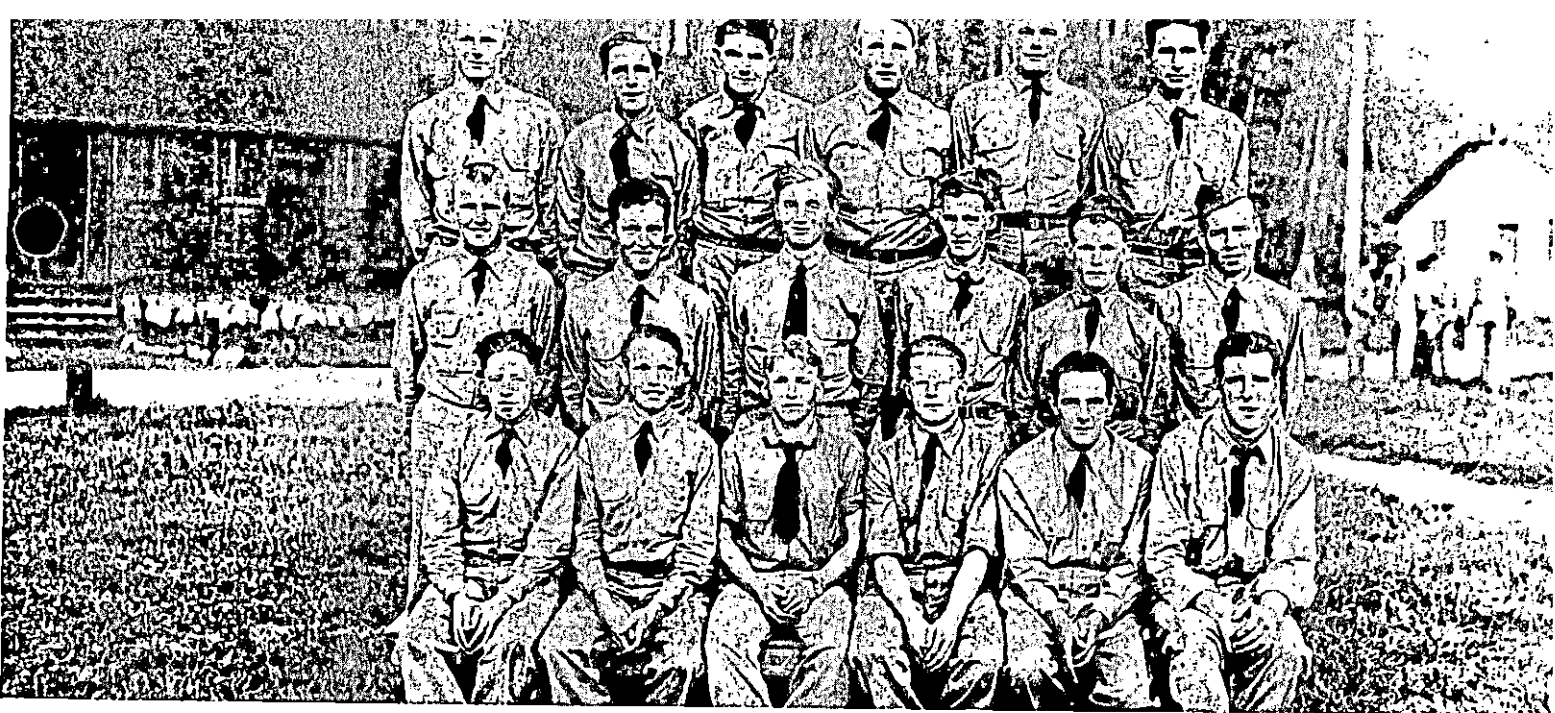

Shown in photograph, **FIRST ROW:** Buford Myres, Robert L. Dibble, James A. Nash, Orville W. Lyman, Roy M. Barrie, Carmen A. Marozzo.  
**SECOND ROW:** Harry B. Wagers, Richard R. Weeks, Howard G. Wilkinson, Francis E. Jennings, Richard G. DeShazo, Joseph Byrnes.  
**THIRD ROW:** William H. Hudspeth, George F. Bregar, Clarence L. Redmond, Charles R. Shaneyfelt, Joseph F. Sharp, Leonard H. Martin.

## History . . .

Company 1341 was organized as an L. E. M. Company in 1933 in Virginia. In the Fall of 1933 it was moved to Ferron, Utah, where the company remained until the spring of 1934, when it was moved to Mentone, California. In the Fall of 1934 it moved to Camp Nine Mile at Alberton, Montana, and sometime during that period it was changed to a Junior Company. In the Spring of 1935 Company 1341 was changed to Company 1999 and shortly thereafter it was moved to Camp F-53, Ekalaka, Ekalaka, Montana, where the enrollee members constructed a new camp. This camp was 60 miles from a railroad, the closest one being at Baker, Montana.

It was during this time that the company was snowed in for weeks at a time and it was impossible to get even the sick enrollees to a Hospital. In spite of this fact, however, the enrollees liked this location very much, and it was with regret that in May, 1935, they were moved to BR-33, Sun River, Augusta, Montana, which is about twenty miles from the present camp and located on the Fish-lin reservoir. It was at this place that the enrollees endured the sun, wind, dust and treeless prairies for 4 or 5 months. On October 23, 1935, the Company packed up the old knap sack and started for Camp F-51, Belt Creek, at Nelhart, Montana, which is probably the best location of all, and here we are.

Shown in photograph, **FIRST ROW:** Henry F. Barth, Jack G. Russell, Robert G. Mikels, Louis E. Pene, Joseph Cor, Henry D. Bordner, Oscar R. Betz.  
**SECOND ROW:** Verne A. Hansen, Hans H. Gregerson, Nicholas Tonkovich, Harvey O. Evans, Joseph Taras, John Q. Owens, Kenneth O. Baldwin.  
**THIRD ROW:** Joseph H. Marksbury, Cecil J. Opie, George N. Tregear, Arthur L. Hills, Gerald K. Nelson, Frank A. Centanino, Melvin E. Wilson, Clifford W. Gillespie, Ord O. Dilley.





# Around Camp



Camp Orchestra



Library Staff



8th GRADE CLASS: Hans H. Gregerson, Harvey C. Evans, Joseph Taras, Alva Vinton, Nicholas Tonkovich, Joseph Cor, Joseph F. Sharp.



Canteen



Library



Cooks



Retreat

# Work Projects



Going Out to Work



Clearing Up Camp Ground



Felling Timber



Clearing Up Camp Ground



Clearing Right of Way

Stringing Telephone WI



Clearing Camp Ground



Landscaping  
Main Camp



Felling Timber



Working on Ranger Station



Preparing  
Camp Ground

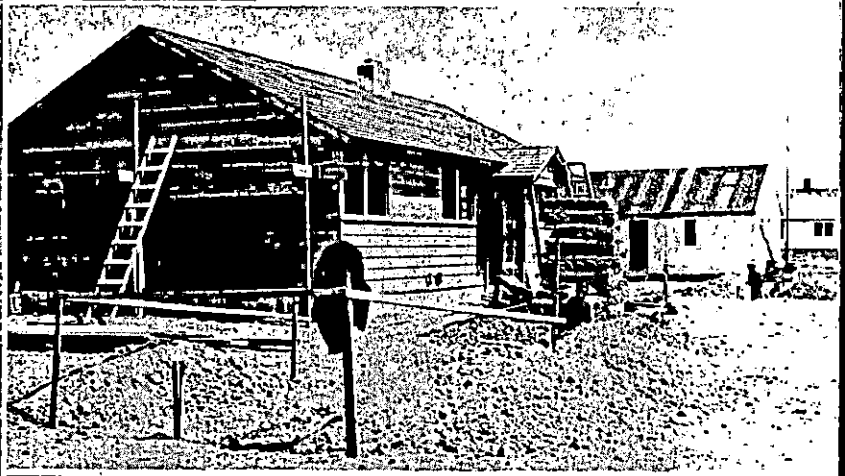

Work on Ranger Station



Clearing Right of Way



Landscaping Main Camp



# Camp Work



Putting on Insulators



Planing Logs



Cleaning Up Camp Ground

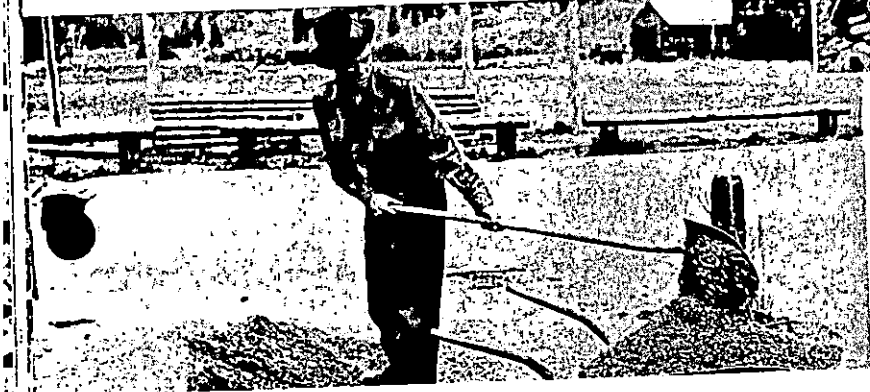

Landscaping Main Camp



## SIDE CAMP GROUP:

Shown in photograph, **FIRST ROW:** William E. Bergman, Donald D. Ralston, Edward J. Hardle, Thomas L. Stansberry.  
**SECOND ROW:** William S. Lanus, Clinton Soule, Joseph H. Pewitt, Leonard C. Rundle, William B. Marlow, Warren J. Steele, Edward C. Harnack.  
**THIRD ROW:** Kenneth E. Arthur, Fred A. Kifer, James L. Swenson, Leonard W. Halloran, George Bunney, Daniel J. Sullivan, Heywood Flvey, Harold L. Lawrenson, Jr.

