

COMPANY

1962

Camp Nine Mile

Q-36

ALBERTON, MONTANA



RICHARD S. SOLLMAN
COMPANY COMMANDER



GLENN E. DuBOISE
EDUCATIONAL ADVISER



L. W. HAYHURST
MUSICAL INSTRUCTOR



DR. THEODORE S. WEDDE
CAMP SURGEON



PROJECT
SUPERINTENDENT

AND
STAFF

7-36



D. R. HUDSON
Foreman



SCOTT KIZER
Foreman



LOUIS M. VIERHUS
Project Superintendent



CLARENCE STILLWELL
Foreman



WILLIAM EVANS
Foreman



BOYD THOMPSON
Foreman



VIRGIL HALL
Foreman



GEORGE HARRSH
Mechanic



HAROLD DOPFER
Engineer Draftsman



D. W. BALDWIN
Assistant to the Technician



STANLEY KOSTECKA
Skilled Worker



P. E. HENDERSHOT
Machine Operator



MONTE PEYTON
Remount Foreman



W. J. BELL
Saddle Maker

Work Projects



Work Call

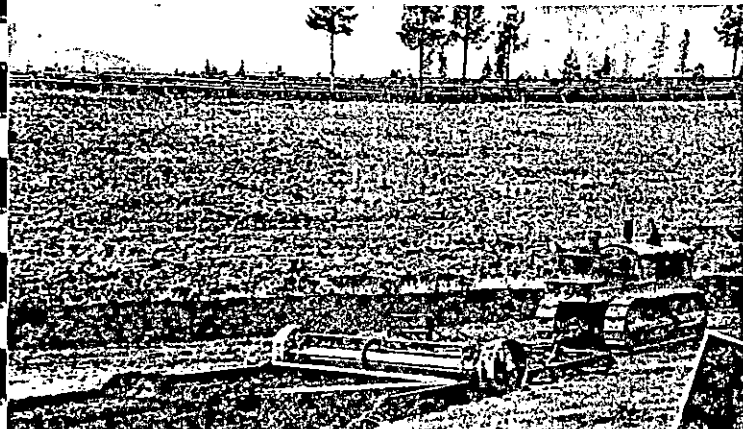

Land Leveling—CCC Farm Project



Making Pack Saddles

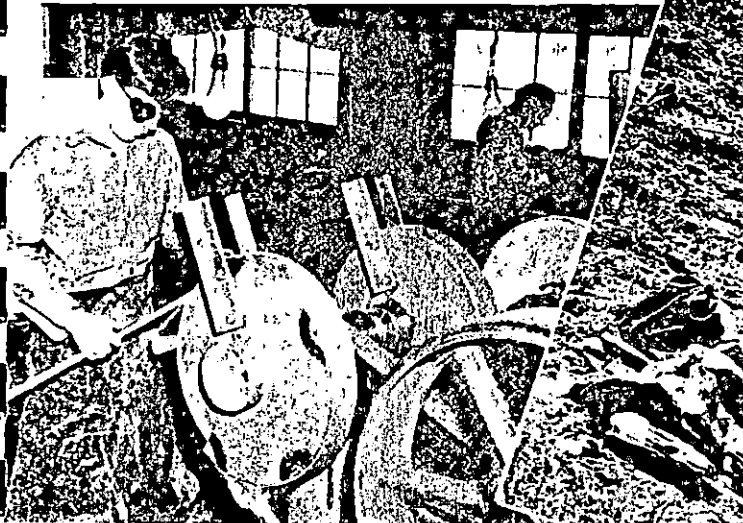

Sharpening Tools

Farm Team and Teamster

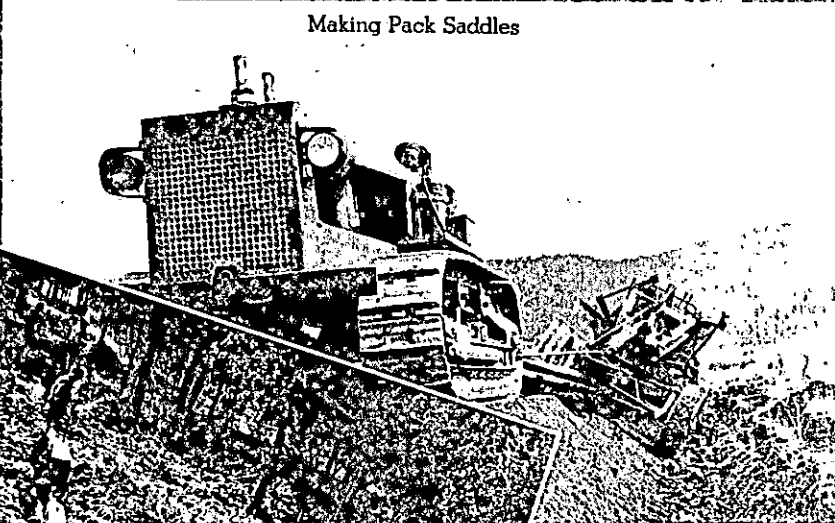
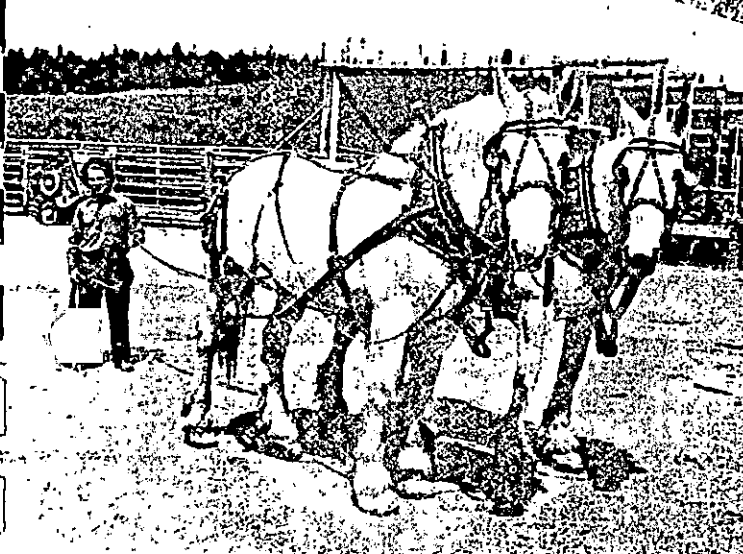

Digging Pipe Line
with Grader



Hand-digging Pipe Line



Blacksmith Shop

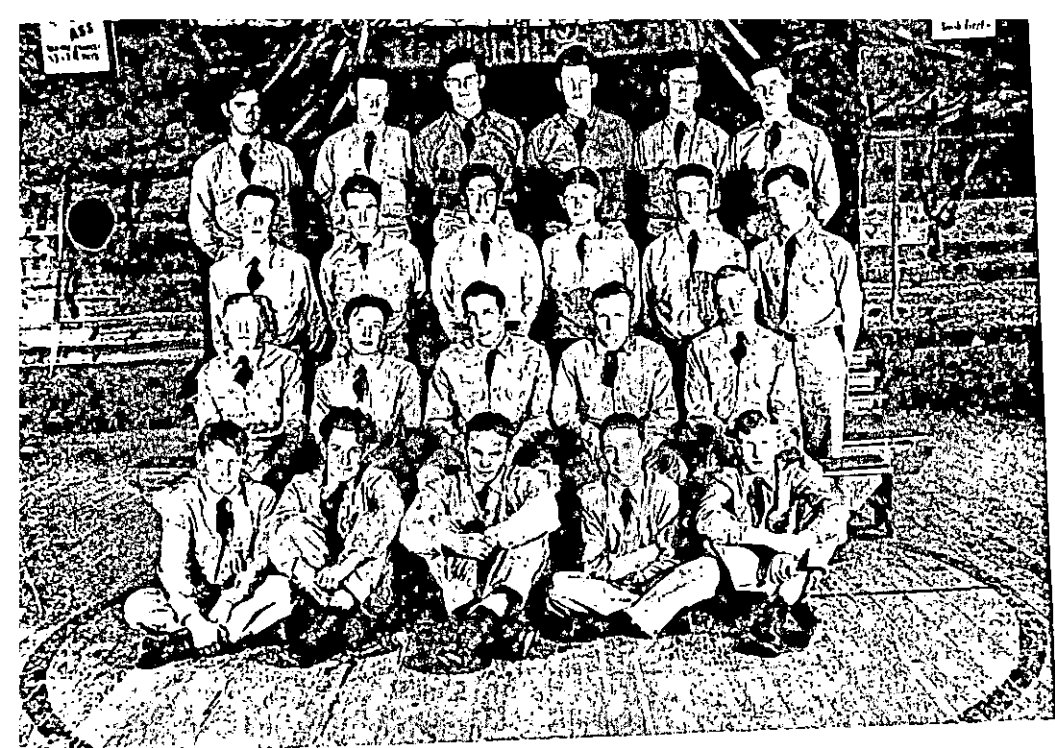

Shown in photograph, **FIRST ROW:** Charles B. Daniels, John L. Daniels, Albert L. White, Andy S. Widdfield, John E. Carroll.
SECOND ROW: George R. Bickel, Walter H. Trabert, Arthur I. Bair, D. Yarger, Eugene V. Lane.
THIRD ROW: Donald W. Stage, Halle A. Syth, Alfred Cotler, James C. Malvern, George W. Taylor, John M. Kuntz.
FOURTH ROW: Henry G. Steinel, Russell C. Longabach, William E. Bolon, Lyman W. Kalloch, Alfred B. Coleman, Robert L. Faltermeyer.

History . . .

Company 1962, was organized July 27, 1934, at Ashland, Montana. After a brief stay there, the Company, on November 7, 1935, was moved to St. Regis, Montana, and from there to its present station, Camp F-36, Nine Mile, Aiberton, Montana, arriving here January 11, 1936. Captain R. S. Sollman, Company Commander, Mr. L. M. Vierhus, Project Superintendent, Doctor Theodore S. Wedde, Camp Physician and Mr. Glenn E. DuBose, Educational Adviser, are charged with responsibility for the administration and field accomplishments of Company 1962, CCC.

Forest Fire fighting and farming are the major summer projects of Company 1962. Incidentally, Company 1962 has a record of never having a man seriously injured on a forest fire during six fire seasons. Approximately 80% of all enrolled personnel are qualified First Aid Attendants.

The outstanding winter projects of Company 1962 are the Drafting Department, Range Herbarium, and the Sign Shop. The Drafting Department has a crew of 18 enrollees who do a majority of the drafting work for Region One of the Forest Service. The Sign Shop maintains two shifts of 25 enrollees each and furnishes trail and road signs for all the forests of Region One. The Range Herbarium uses from seven to ten enrollees whose duties are to classify and bind in volumes all grasses and plant growths peculiar to certain parts of Region One.

For the leisure hours of their enrollees, Company 1962 offers a many subject educational program handled by teachers who are well qualified for such work, a reading room and library, complete with the latest papers, magazines and books, is available. The Sports-minded enrollee has a variety of sports to choose from including volley ball, basketball, softball, etc. In addition, the woods and streams surrounding the Camp are abundant with game and fish.

With all that is offered, is it any wonder that the enrollee are reluctant to leave Company 1962 when their time is up

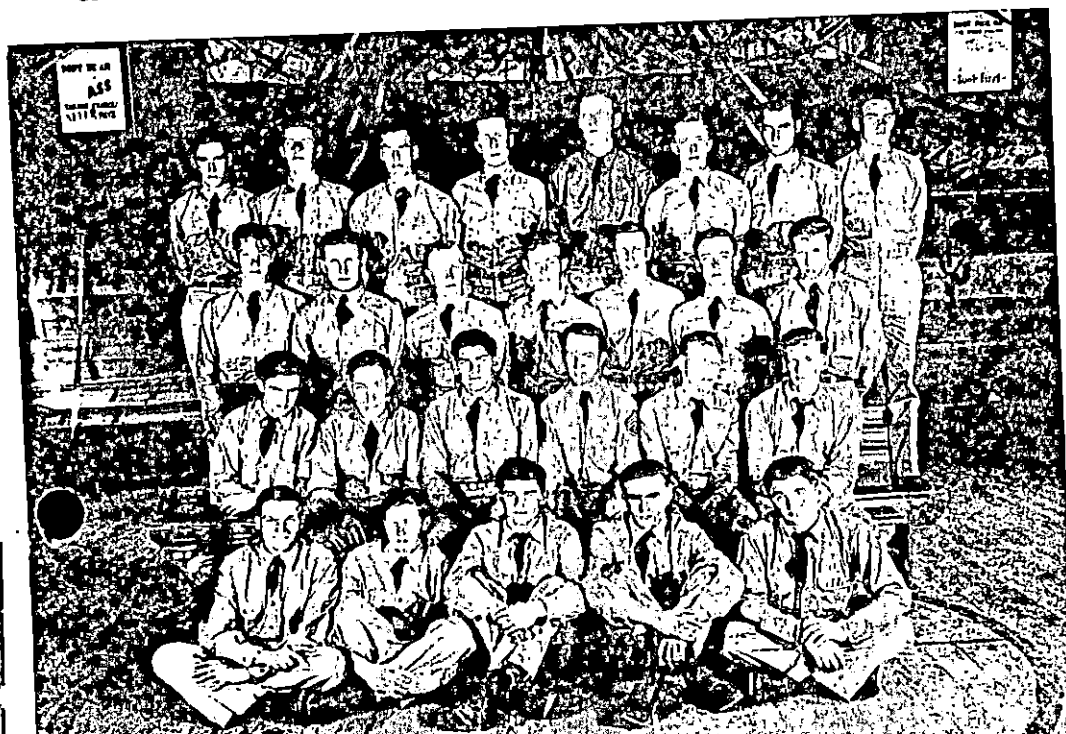

Shown in photograph, **FIRST ROW:** Robert E. Lee, Robert E. Carter, Edward Ulrich, Melvin A. Malley, Walter A. Means.
SECOND ROW: John W. Lumley, Robert H. Kalstrom, Hugh R. Armstrong, Kelly O. Wellington, George A. Testers, Leslie F. Seaton.
THIRD ROW: James B. Lippincott, Michael S. Karina, George L. Bonefield, Donald W. Greenlee, G. Helm, Oswald Kaul, Charles M. Welch.
FOURTH ROW: David A. McCloy, Elwood A. Erickson, George W. Nelson, Roy J. Lindow, John P. Elvert, James C. Fickes, Harry O. Elhart, Arthur E. Laufe.

Shown in photograph, **FIRST ROW:** Gordon M. Miller, Stanley G. Bates, Darrel D. Teeters, and F. Miller.
SECOND ROW: Ralph E. Moe, John J. O'Brien, John N. Hanley, Matt G. Davidson, Harry L. Winkler.
THIRD ROW: John C. Sullivan, Richard Bolton, Walter A. Ardisson, Ernest L. Oertli, Clifford L. Gruel.
FOURTH ROW: James C. Thurston, Joseph H. Callaghan, Bernard G. Doyle, Ruben A. Sandau, Harold E. McDaniel, John B. Goroski.

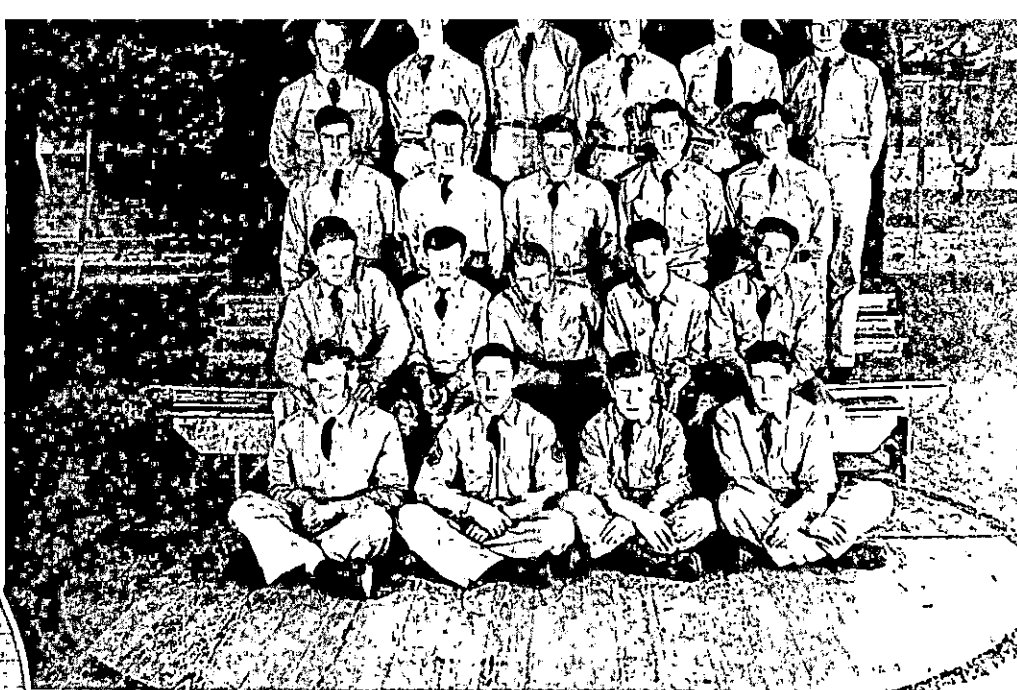

(Left) **REMOUNT GROUP:** E. L. Oertli, W. G. Henninger, Del Williams, L. R. Jette, W. J. Bauer.

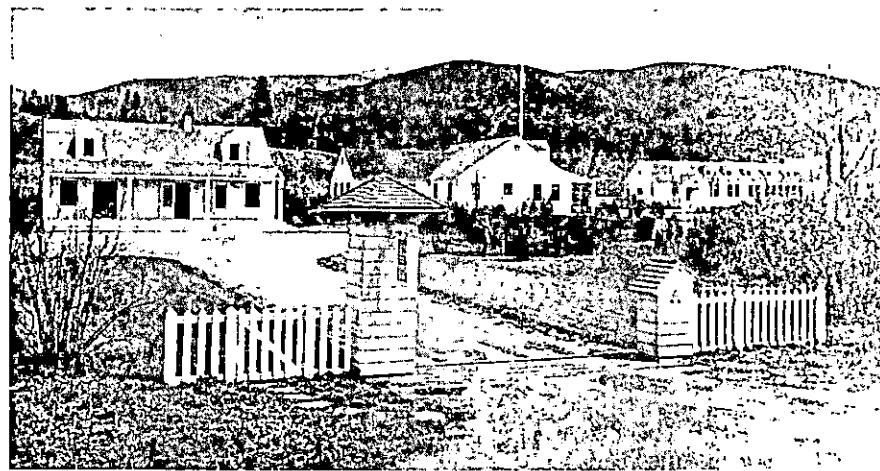
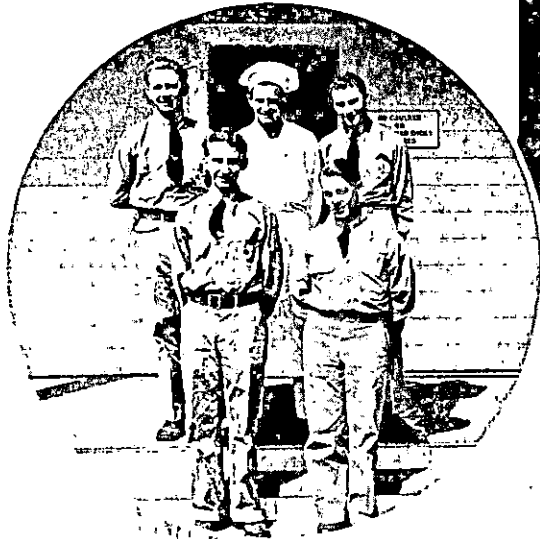

Remount Station



Landscaping at Remount Station

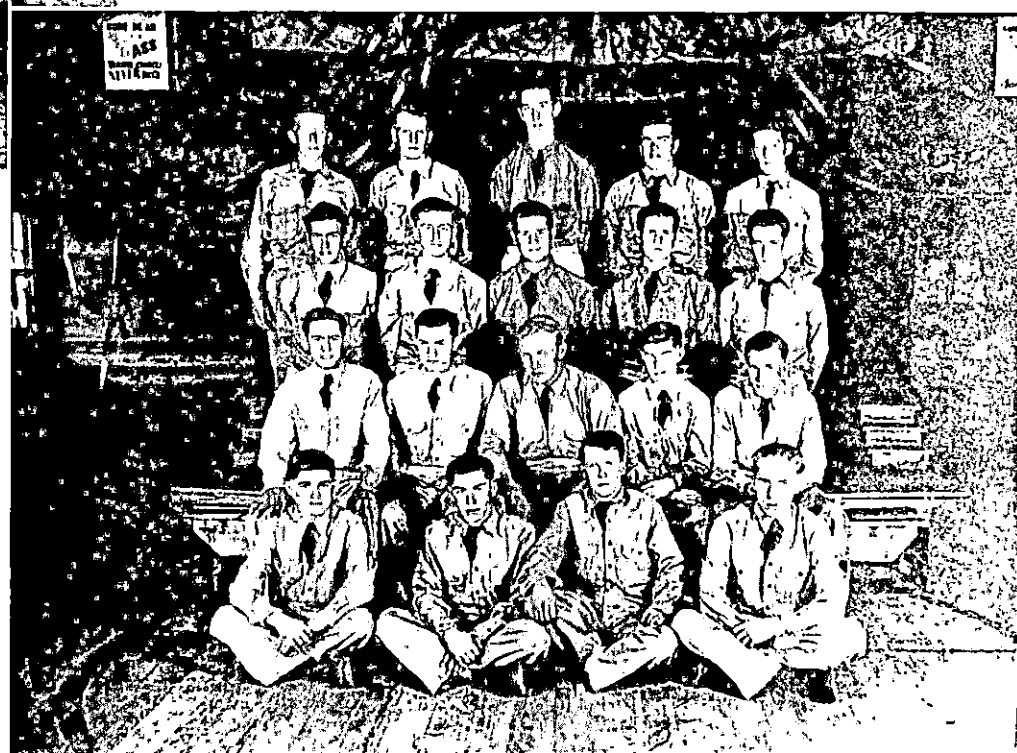

Shown in photograph, **FIRST ROW:** Michael A. Dinardi, Thurman C. Stanford, Floyd E. Harrison, Nicholas J. Nissen.
SECOND ROW: Theodore Mittelstaedt, Charles M. Root, Clifford L. England, Daniel F. McDonald, and R. Harrison.
THIRD ROW: George A. Trabert, Reinhart J. R. Brush, R. Brush, Orville D. Dooley.
FOURTH ROW: Carl Hinnewinkel, Henry C. Treftz, Robert A. Cornelia, Fred Schwartz, Charles O. Courtney.

Around Camp

1. Camp View. 2. Cooks. 3. Orchestra. 4. Range Herbarium, Making Books. 5. Finished Books to be Sent to State Park. 6. Army Overhead. 7. Drafting Room. 8. Cooking Chow. 9. Elementary Class. 10. Crating and Shipping Signs. 11. Library. 12. Typing Class. 13. Wrico Mechanical Lettering. 14. Painting Signs. 15. Routing Letters on Signs.

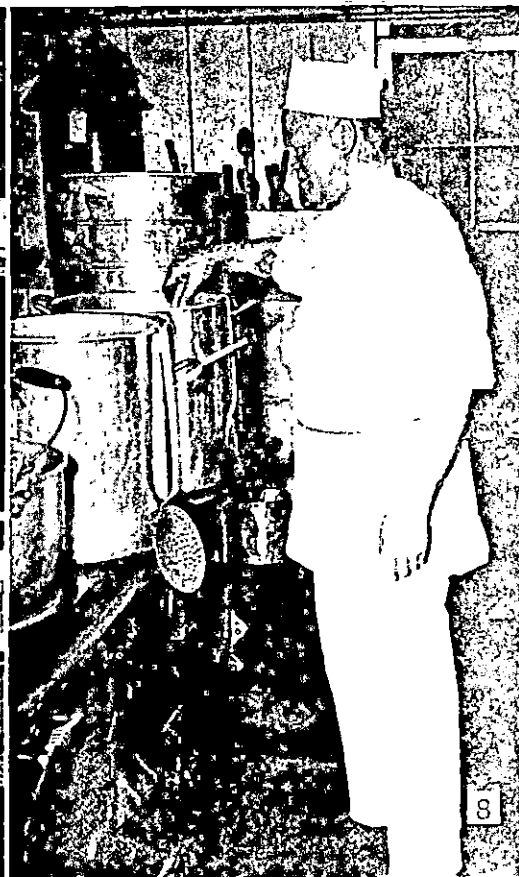
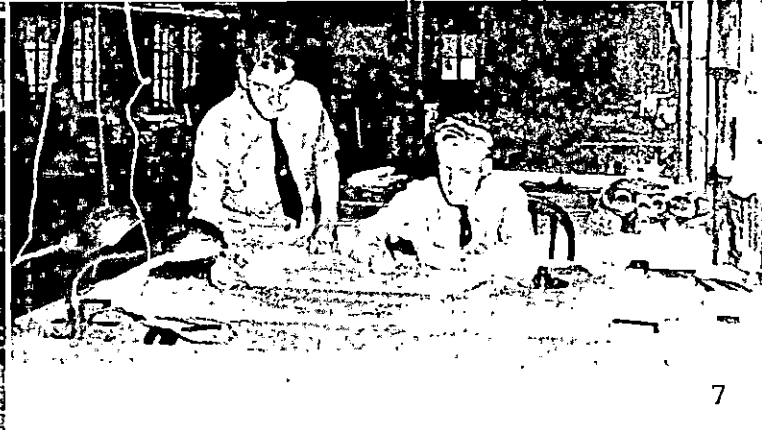

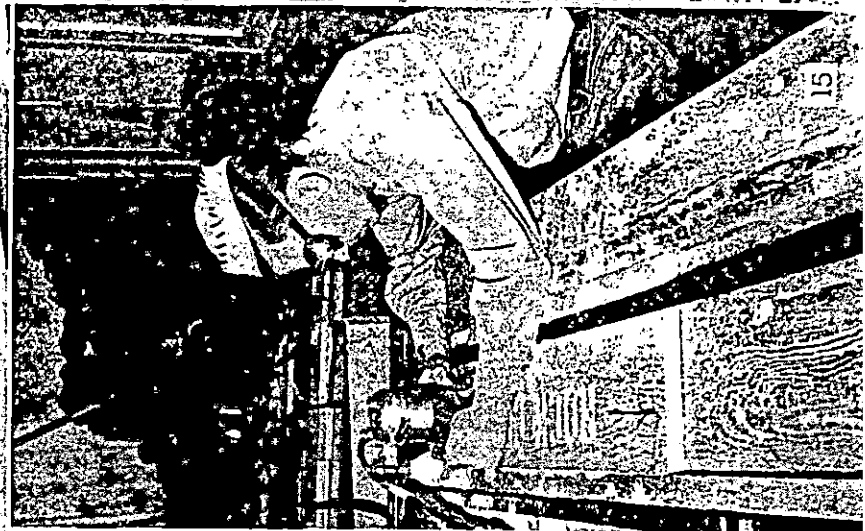

Side Camps



SIDE CAMP NO. 1, Shown in photograph, FIRST ROW: William Crogan, L. F. Calcaterra, J. F. Schmidt. SECOND ROW: W. Morgan, L. L. Swoboda, R. C. Larsen, R. V. Dane.



JOHN S. CURRIE
Superintendent
of Winter Range
Side Camp No. 1



Foreman's
House
Constructed
by CCC
Boys
(Side Camp
No. 1)

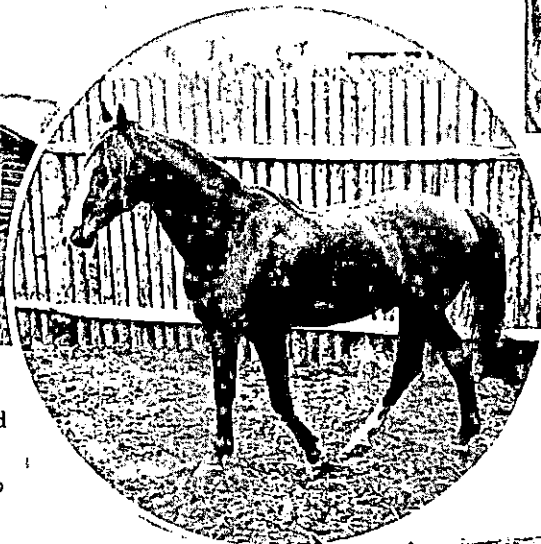

"Grand Menard"
5-Gaited Champion of
All Western Shows
(Side Camp No. 1)



WILLIAM RIDDLE
Superintendent
Side Camp
No. 2



Breeding Stalls (Side Camp No. 1)

Box Stalls
(Side Camp
No. 2)

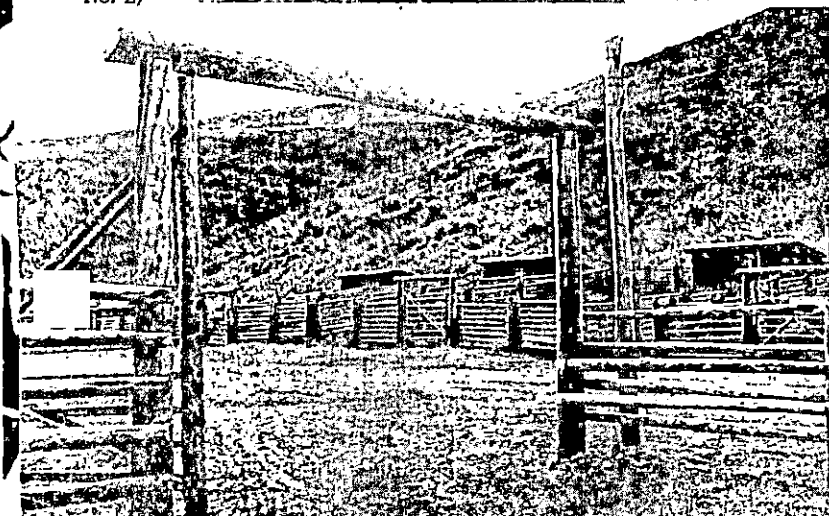

SIDE CAMP NO. 2: Shown in photograph: Alex Glover, Oliver V Storer, William W. Miller, Ruben Buechler, Andrew J. Jaap.