

COMPANY

-967

CAMP BELTON

NP-9

BELTON,
MONTANA



GERALD UNDERWOOD
1st Lieut., Inf.-Res.
COMPANY COMMANDER

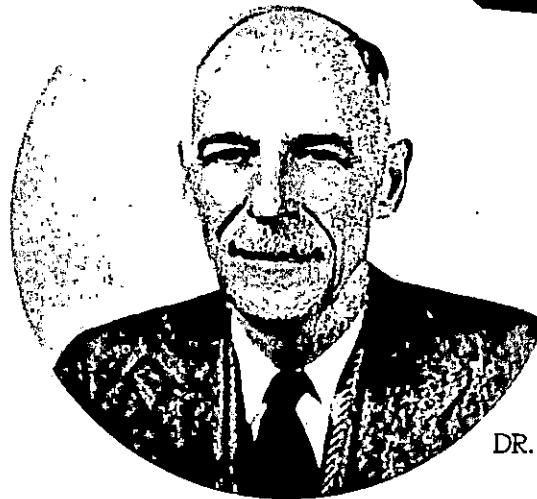

DR. JOHN D. CHAMBERS
CAMP SURGEON



JAY HAINE
2nd Lieut., QM-Res.
SUBALTERN



CHARLES BEISWINGER
EDUCATIONAL ADVISER



ANDREW WESTBERG
MUSIC INSTRUCTOR



PROJECT
SUPERINTENDENT
AND STAFF

NP-9



JEAN SULLIVAN
Project Superintendent



LES HARPER



S. F. KASER



C. D. FLAHERTY



DONALD C. SHULER



T. A. LEGWOLD



HERBERT E. WATKINS

Around Camp



Working on Truck



Mess Hall



Cooks

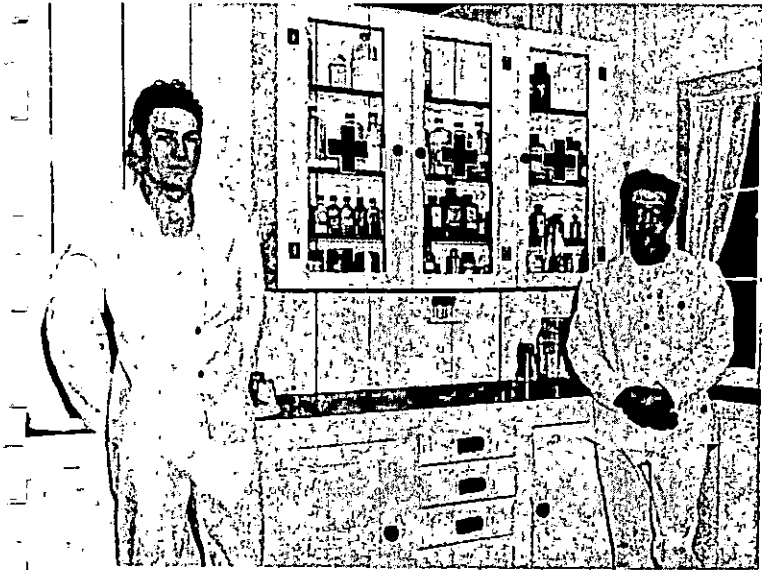

Infirmary



Working in Kitchen



Canteen



Pool in the Recreation Hall



Shown in photograph, FIRST ROW: Bennie McEachern, Malger Magilke, Peter A. Messer, Earl H. Hathaway, Frank D. Bosworth, Earl Shea, Jr., George W. Drinkwater, Earl G. Otis, Robert B. Olson, Leslie D. Heuscher, Clifford L. Thompson, Jack W. Zander.
 SECOND ROW: Leroy J. Whittle, George T. Crothers, Harold L. Gullikson, Newton C. Howell, George A. Smith, Arnold D. Bergum, Howard T. McColem, Rudolph J. Cummins, Gordon E. Monroe, John A. Gobin, Tony M. Parise, Raymond Wright.
 THIRD ROW: Frank J. Jaski, Richard J. Weiler, Charles L. Walters, Elmo D. Calkins, Thurman Smotherman, Thomas L. Sloan, Glenn M. Turner, Virgil Carney, Wilbur D. Bolger, Harry D. L. Pierson, Joseph E. Klesh.
 FOURTH ROW: Dean E. Hanson, Louis R. Bronec, Francis C. Winderl, Stanley V. Anderson, Albert W. Livesay, Albert Berndt, Forest R. Johnston, Jesse C. Johnson, Mineth E. McClain, Arnold D. Hamaker, Verne K. Mahoney.

COMPANY

967

CAMP BELTON

NP-9

BELTON, MONTANA

History . . .

Company 967 was organized at Fort Missoula in October, 1936, as a Junior-Montana company. It had previously existed as a Junior-Idaho company. The new company remained at Fort Missoula until December where it was moved to Camp 15, Apgar Flats in Glacier National Park.

The company continued in this location throughout the summer and the following winter, where the principal work projects were the falling of trees burned in the 1929 fire, and the general improvement of the landscape.

In the spring of 1938, the company crossed to the east side of the park and located on beautiful St. Mary Lake. Here the company was engaged in laying an underground telephone cable through the rugged Avalanche Basin.

In October, 1938, the company returned to Camp 15, and resumed work on the beautification of the Apgar area. In April, 1939, the company occupied Camp 9 which is a short distance south of Camp 15 and nearer to the town of Belton. This is the present location, and landscape improvement, construction of camp grounds, and fire hazard reduction continue to be the main work projects.

Members of the company have constantly been active in athletics. Track, baseball, basketball, and boxing teams have distinguished themselves in matches with neighboring camps, Park Headquarters, and the towns of Columbia Falls, Whitefish, and Kalispell. Company 967 placed first in a boxing tournament held at this camp in July, 1939. Competing fighters were from three neighboring camps.

The officers of Company 967 at present are: Gerald R. Underwood, Company Commander; Jay Haine, Subaltern; Jean Sullivan, Project Superintendent; Charles Beiswinger, Educational Adviser; and Dr. John D. Chambers, Camp Surgeon.



Shown in photograph, **FIRST ROW:** Albert G. Forrer, Myron E. Gould, Rudolph H. Reidinger, Charles O. Jeffries, Raymond L. Kangas, Ruben Schmierer, Ellsworth J. Doering, **SECOND ROW:** Frank E. Waddell, Wallace I. Schmasow, Albert L. Pierce, Orval G. Charbonneau, Clarence Miller, James A. Gobin, Vernon C. Heuscher, Leo H. Madsen, Hubert H. Wirtz, Donald A. Marsh, Edgar Goodman, Robert G. Cole, **THIRD ROW:** Earl S. Allan, Murray M. Allen, Herbert L. Karg, Leo Swingley, Louis H. Connor, Chester D. Mahoney, Phillip G. Barnett, Herbert D. Young, Chester R. Maggard, Herman H. Puttkammer, Woodrow Koenig, **FOURTH ROW:** Wesley W. Hunt, Orville O. Shors, Ray B. Lykins, George W. Wackerlin, Robert W. Garske, Charles H. Knick, Lyle E. Greer, Louis A. Nugent, Donald W. Frank, Myles E. Ventling, Thomas J. Bronec.

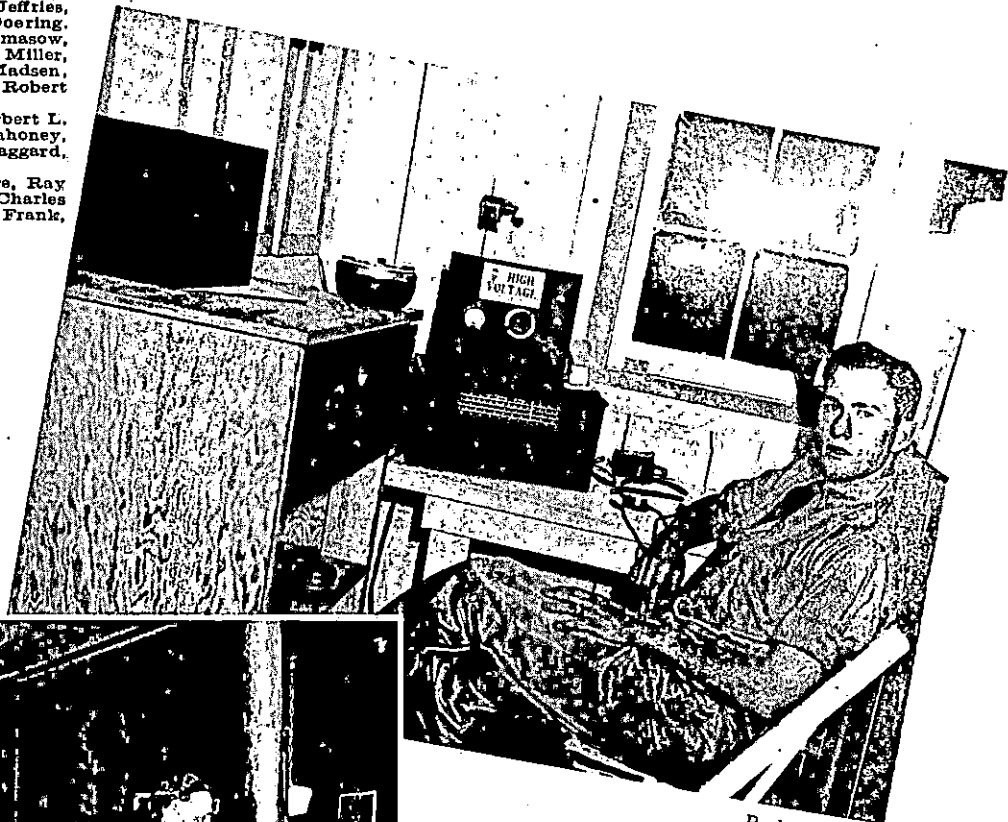

Radio Station



Orderly Room



Work Projects



Clearing Roads



Clearing Roads on Logan Pass

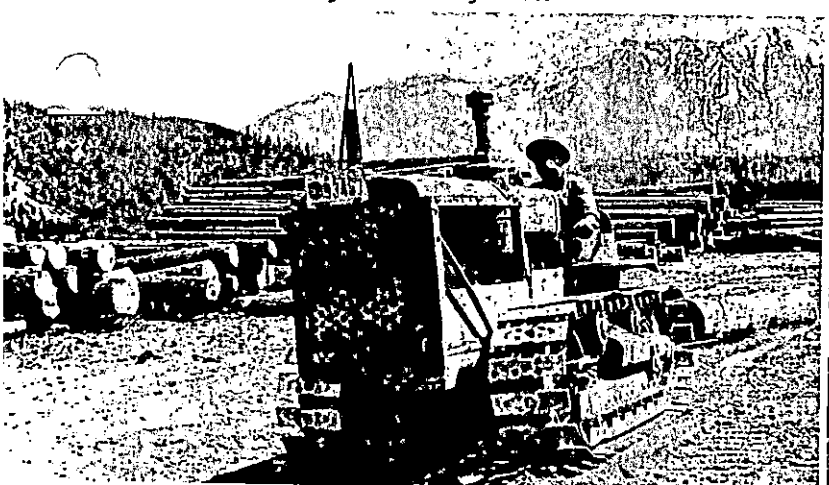

Hauling Logs



Sawing Lumber



Sawing Lumber



Sawing Lumber

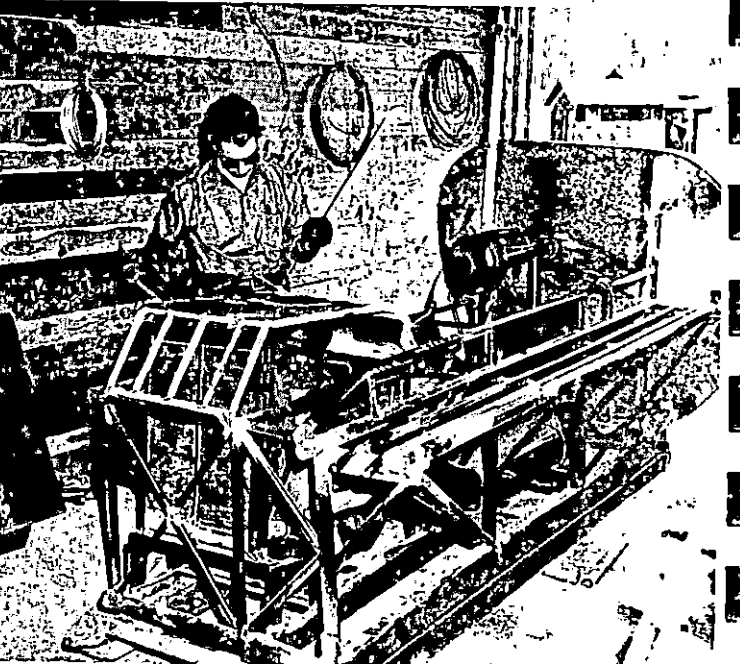

Woodsaw Designed and Built by Enrollees



Dumping Dirt for Landscaping

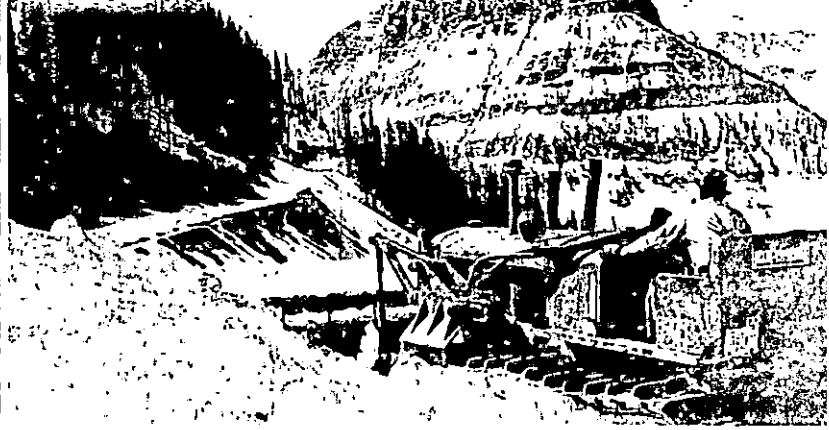

Clearing Roads on Logan Pass

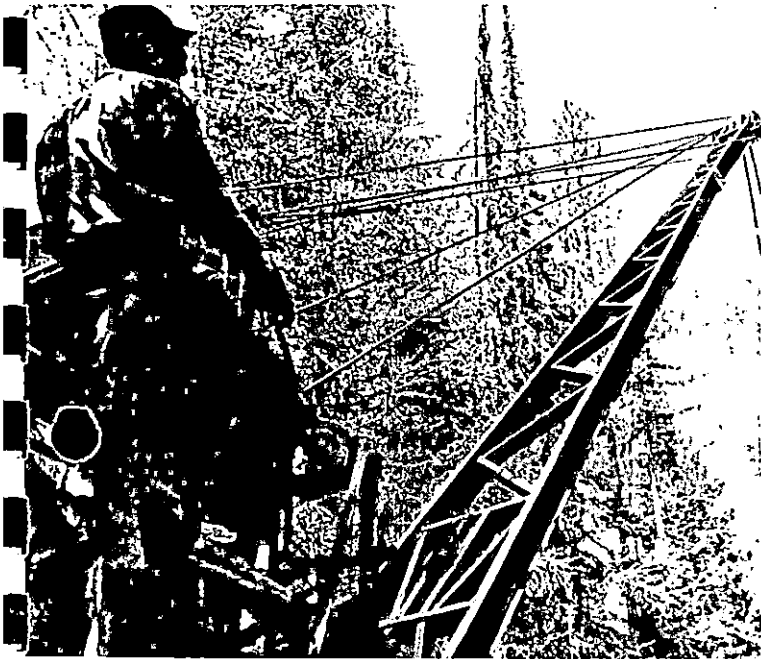

Operating Shovel

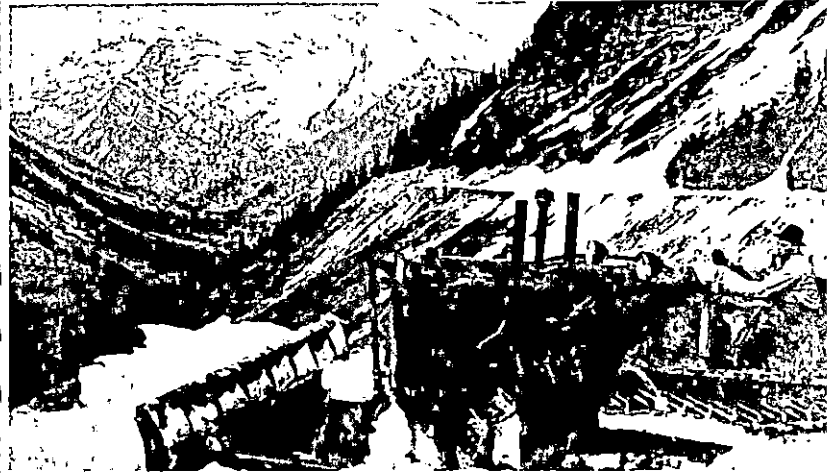

Clearing Roads on Logan Pass



At Work



Working on Interior of Building

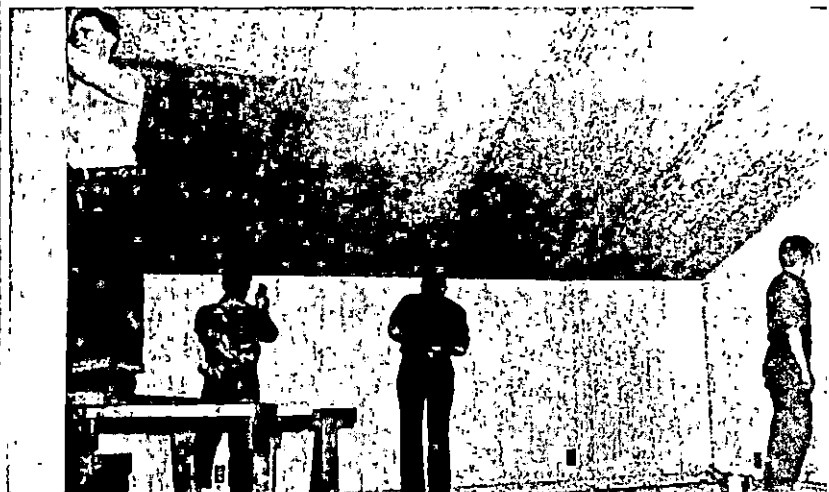

Working on Interior of Building

Camp Characters

Camp Characters



VIRGIL CARNEY
Outstanding Enrollee



DALE YOUNG
Most Popular



CHARLES KNICK
Most Courteous



TONY PARISE
Neatest



RUBEN SCHMIERER
Sheik



JESSE JOHNSON
Best Athlete



ROBERT GARSKE
Chow Hound



ALBERT BERNDT
Biggest Grouch