

COMPANY

939

Camp Jordan

G-70

JORDAN,
MONTANA

JAMES B. CLIFT
COMPANY COMMANDER

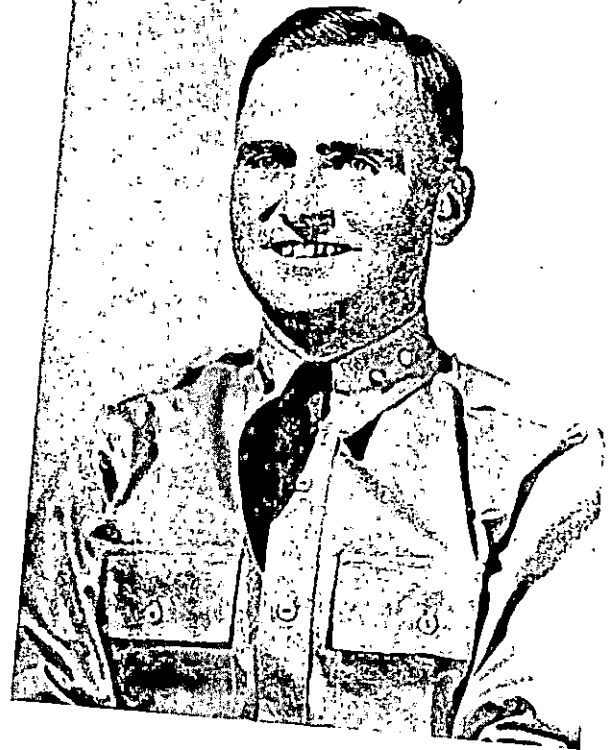

EMIL F. BRINKMAN
SUBALTERN



IRVING B. MOORE
EDUCATIONAL ADVISER



DR. WILLIAM J. MARTIN
CAMP SURGEON



PROJECT
SUPERINTENDENT-
STAFF and
WORK PROJECTS

Q-70



GEORGE H. SNELL
Project Superintendent



WESLEY G. GRANT
Foreman



W. A. LARSON
Foreman



HARRY BOWMAN
Camp Engineer



WALTER BARKER
Foreman



DON ALLISON
Mechanic



JOHN H. HINTHER
Foreman



JOHN W. COX
Foreman



Shown in photograph, **FIRST ROW:** Harold C. Manning, Boyd A. Abrahamson, Edward E. Misener, Guy W. Epperly, Richard H. Steiner, Bob F. C. Gray, Joseph A. Dobrowolski, Ernest L. Tunnell, Kenneth E. Sanford, Maurice A. Bachler, Walter A. Young, Orville W. Jorgenson.
SECOND ROW: Brett H. A. Blackburn, Joseph D. England, Donald J. Canan, Harold E. Hedges, Edward C. Morgan, Donald R. Miller, John W. Burton, John C. Hollenbeck, Robert E. Bowen, Carl M. Henkle, Warren T. Boyd, Earl D. Glerke, Robert E. Busch.
THIRD ROW: Charles F. Martin, Clarence J. Milner, Raymond J. Peters, Antone T. Sokloski, John J. Popiel, William D. Dowling, Walter E. Meyers, Alexander M. Moffatt, Robert E. Henderson, Orlan A. Parker, James M. Meehan, Robert I. Morgan, Harry B. Hall.

C O M P A N Y
 939

Camp Jordan
 G-70
 JORDAN,
 MONTANA

Shown in photograph, **FIRST ROW:** Frank E. Schelfers, Andrew J. Qualland, Iray N. Krueger, Burdette E. Heckert, Charles E. Springer, Clement A. Pray, Dan Mitchel, Donald R. Wilson, Gordon W. Hanson, Daniel E. Davis, Donald L. Spellman, Don L. Abernathy.
SECOND ROW: Eddie E. Holland, Alfred L. Beguin, Louis E. Everts, Jr., Ray L. McMullen, Earle J. Rasmussen, Clifford K. DeHart, Christie G. Bush, William M. Seibold, Thomas W. Collier, Jack W. Sorensen, Earl G. Rouse, Robert E. Fitzpatrick, Ernest Hontos.
THIRD ROW: Frank Hajek, Philip R. Pfeifer, Robert P. Hatter, Clarence D. Idland, Willis D. Fields, Rudolph V. Talk, Wilbur T. Williams, James T. Howard, Leroy L. Billings, Donald A. Johnson, Edward E. Ames, Everett M. Peabody, Samuel A. Horning.

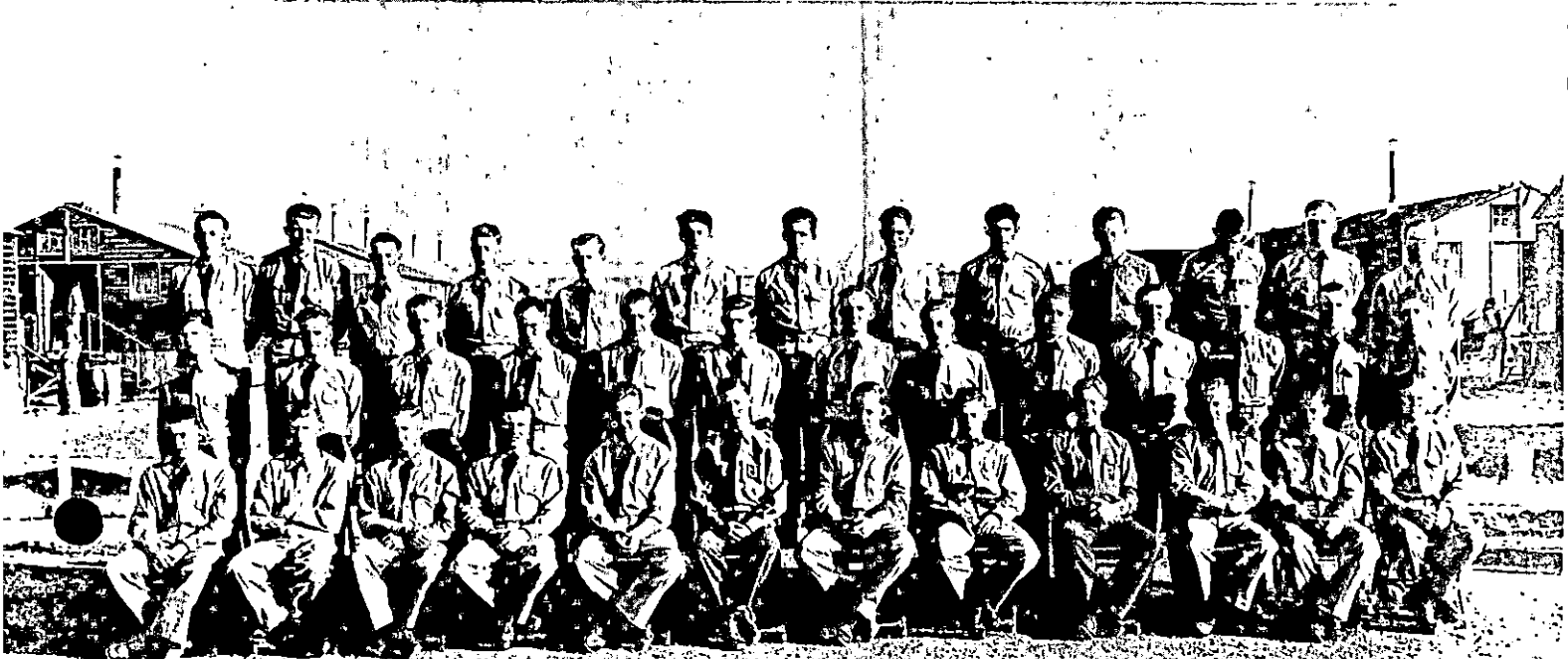

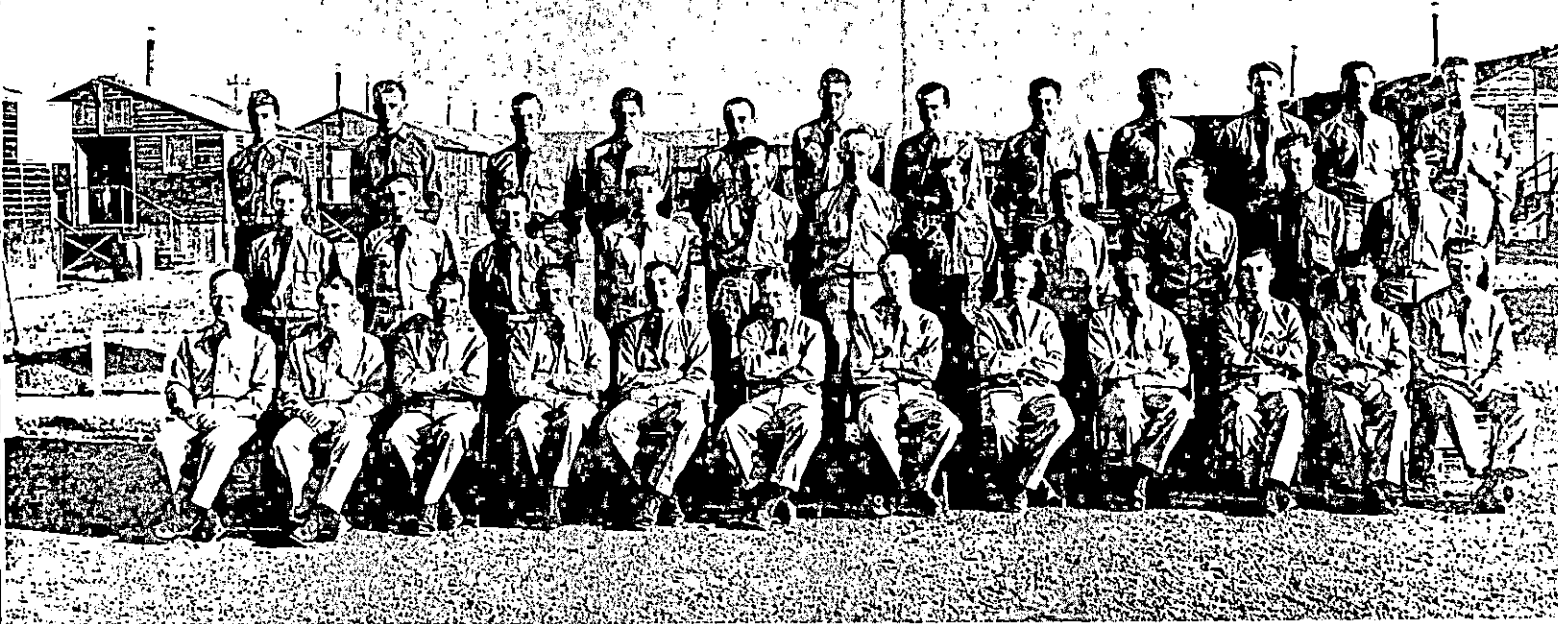

Shown in photograph, **FIRST ROW:** Fred R. Buckler, Albert Skaar, Cyril E. Spencer, Hillard F. Delp, Ernest P. Morrison, William M. Manchester, William E. Brooks, Vernon L. Fogle, Aaron A. Sieler, C. D. Ellis, Zellin K. Fritz, Clyde E. Shaw.
SECOND ROW: Alfred J. Mercier, Thomas P. Ziellinski, Royce W. Embanks, Bert A. Frye, Frank J. Stoll, James D. McLean, James V. Nation, Robert H. Hart, Richard Libby, Clifford L. Rollins, Arthur L. Ray.
THIRD ROW: DeWayne Sovereign, Allan A. Baunsgard, Thomas L. Green, Jack S. Lanning, Jr., Ralph H. Joost, Arthur D. Johnson, Chester R. Boyce, Charles D. McDowell, William D. Whitney, Clarence W. Jacobs, Reinhard Myer, Albert E. Hedstrom.

History . . .

This company was established May 12, 1933, at Fort Missoula, Montana, the first CCC company organized in Montana. It was moved to Haugan, Montana, Camp F-9, under the supervision of Captain E. W. Ely.

During the life of the company it has been stationed at different locations with varied work programs. The company was stationed at Alberton, Montana, during the winters of 1933 to 1938, except in 1934, during which the winter was spent in Elk Creek, California. Winter seasons of 1938 to 1940 were spent in Jordan, Montana. Summer camps were established by the company in Haugan, Montana, May, 1933; Citadel and Olmry, Montana, (both temporary), in April, 1935; Coram, Montana, in May, 1935; Moise,

Montana, in April, 1936; Bridgehead, Montana, 1937; Goat Creek, Montana, 1938; and Jordan, Montana, 1939. The company was disbanded in April, 1936, but was reconstructed the same month to be sent to Moise.

Work projects have included nursery care, forest-fire fighting at Haugan; remount station work, trail and sign construction at Alberton; constructing fire breaks at Elk Creek, California; forestry and road construction at Coram; rodent control work at Moise; forestry road construction and bridge building at Bridgehead; forestry and road construction at Goat Creek; and reservoir, road, and fence construction at Jordan.

The company won the District Basketball Championship at Alberton in 1934 and 1937 and the Western Montana Independent Championship in 1934. It entered participants in the first annual District Boxing Tournament in February, 1940.

A fire in May, 1939, burned the recreation hall and resulted in the death of enrollee John F. Antonovich.

The company received nation-wide publicity and commendation when in March, 1939, rescue work was done in the Big Dry Creek flood in the town of Jordan.

The present camp personnel includes James B. Clift, Company Commander, Emil F. Brinkman, Subaltern, William J. Martin, Contract Surgeon, Irving B. Moore, Educational Adviser, and George H. Snell, Project Superintendent.

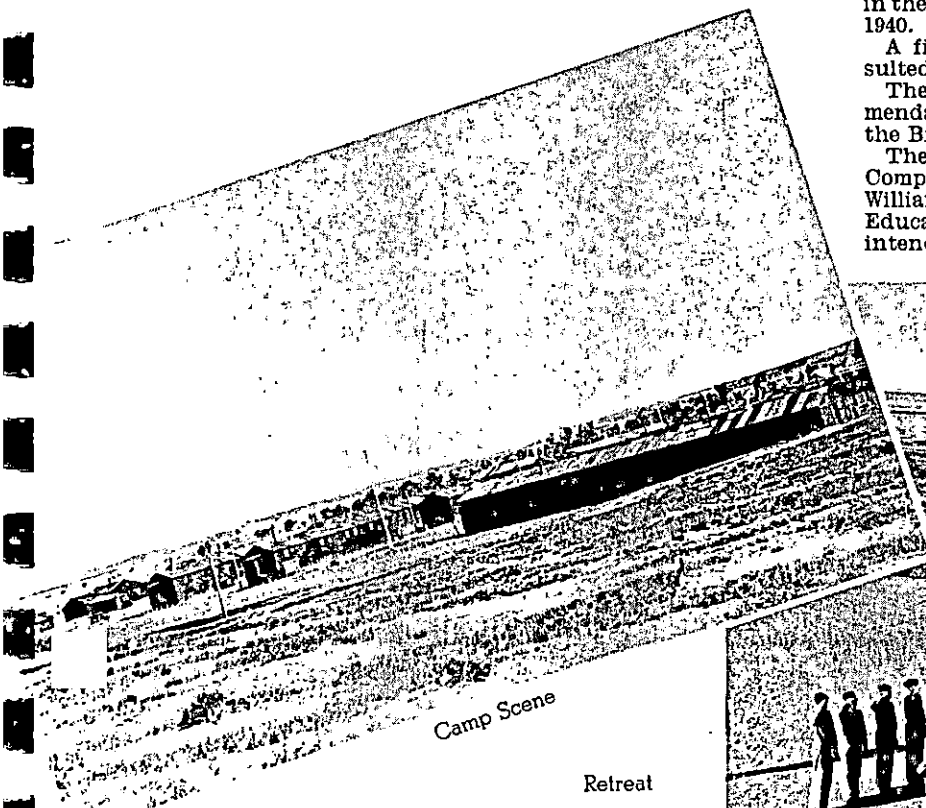

Camp Scene

Retreat

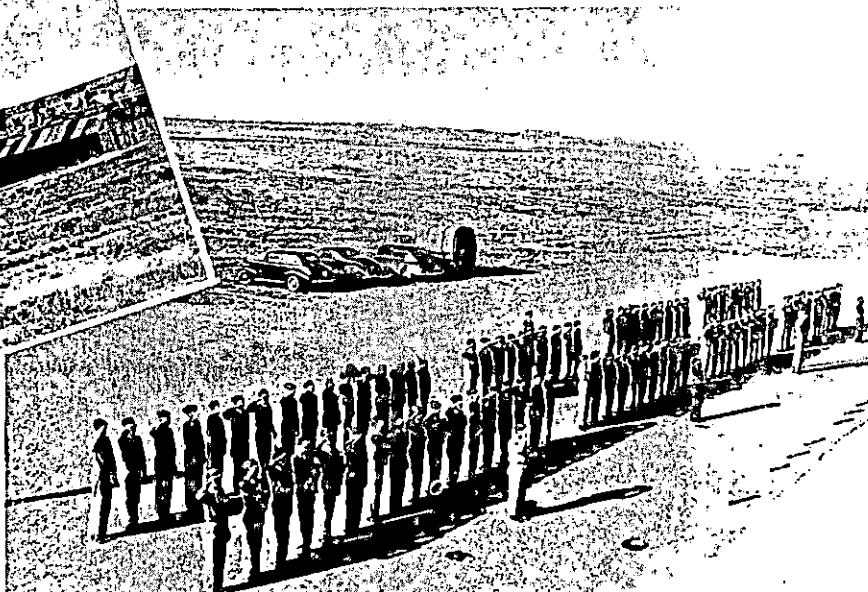

Camp Scenes



Army Office



Canteen

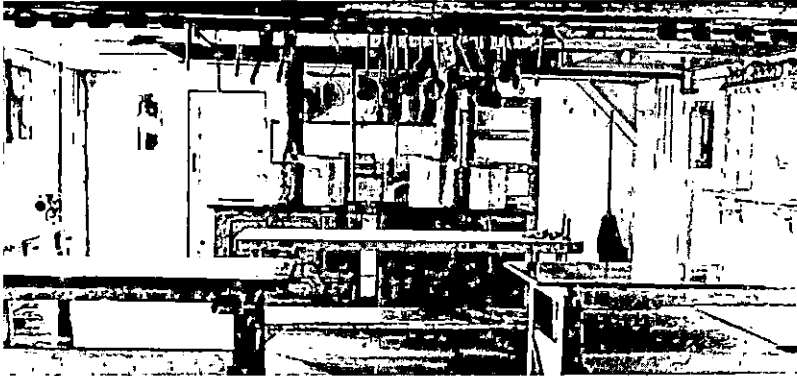

Kitchen



First Aid Department



Laundry



Mess Hall



Section of Supply Room

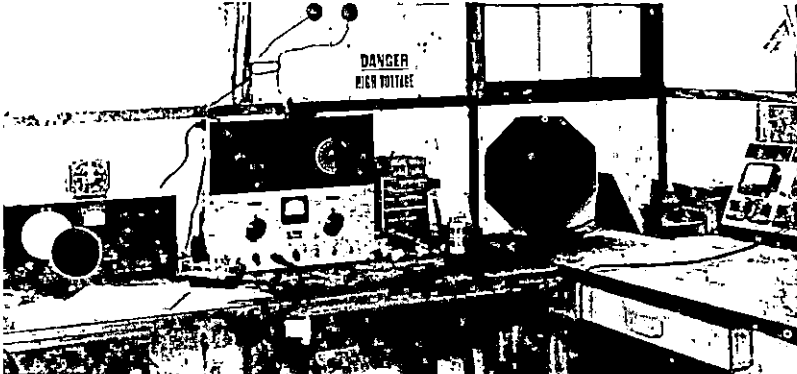

Radio Station WUOR



Barracks



Class in Woodworking

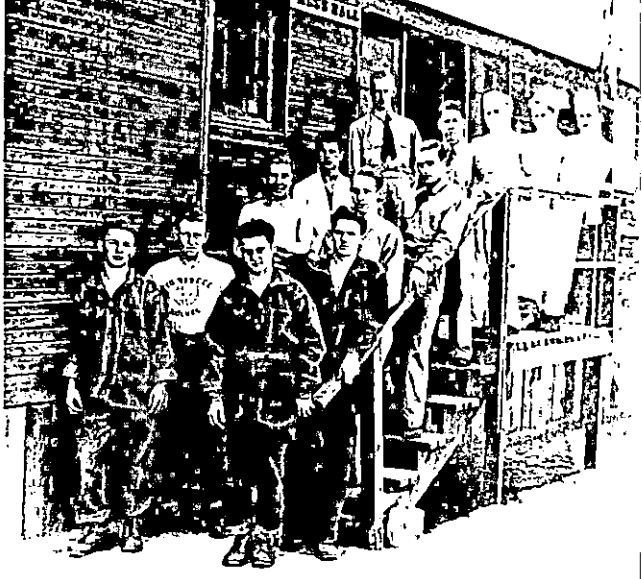

Cooks



Class in Radio

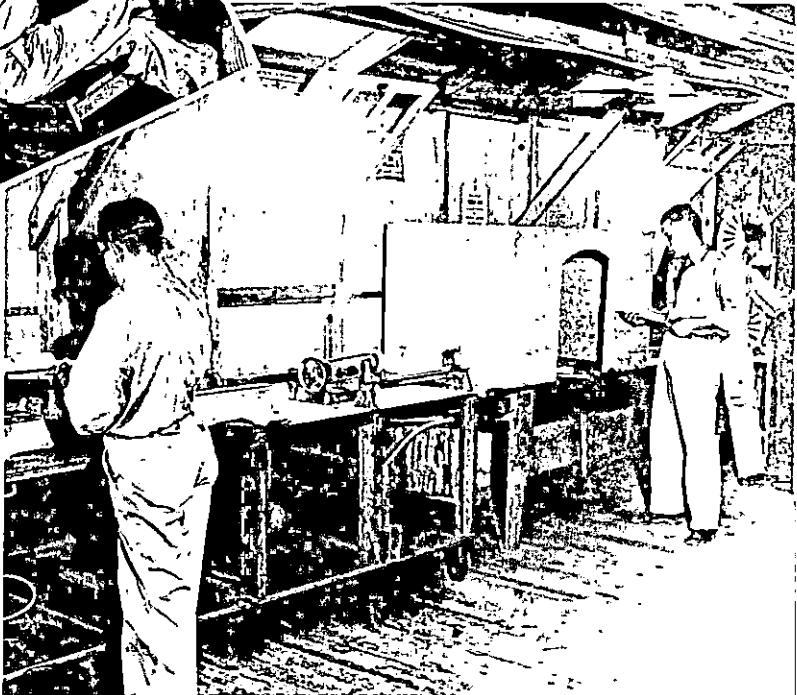

Class in Woodworking



Baseball Team

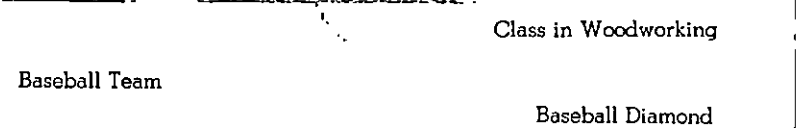

Baseball Diamond



Camp Life



Class in Job Training



Library

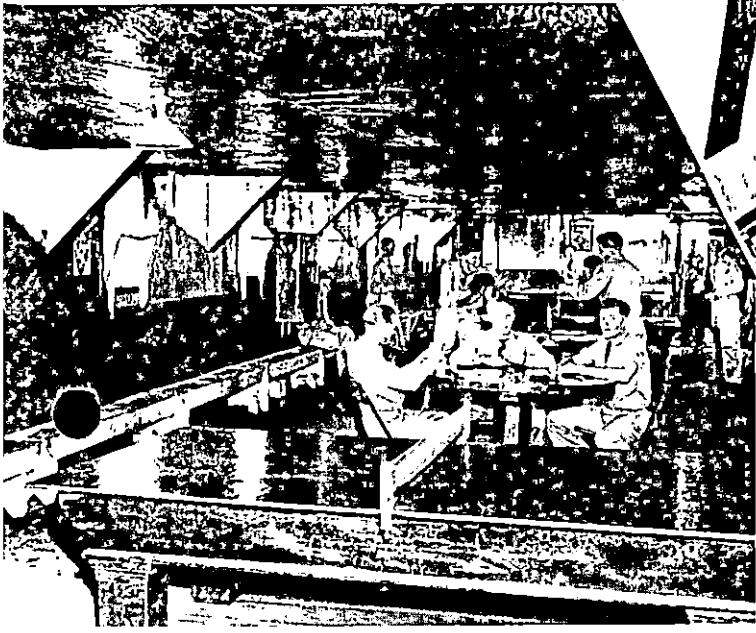

Recreation Hall



Class in Job Training



Awarding of Certificates

1. Holland Reservoir. 2 and 3. Nelson Coulee Reservoir (31 acre feet of water, 4700 cubic yards of earth, 14 feet deep). 4. Silt Check—Kibber Reservoir. 5. Brackett Reservoir. 6, 7 and 8. Likes Reservoir (10½ acre feet, 3400 cubic yard fill, 16 feet deep). 9. Chow Line on Likes Reservoir. 10. Carlson Reservoir.

