

COMPANY

591

CAMP OREGON BUTTE

7-42

SUPERIOR, MONTANA



LEO C. WILSON
COMPANY COMMANDER

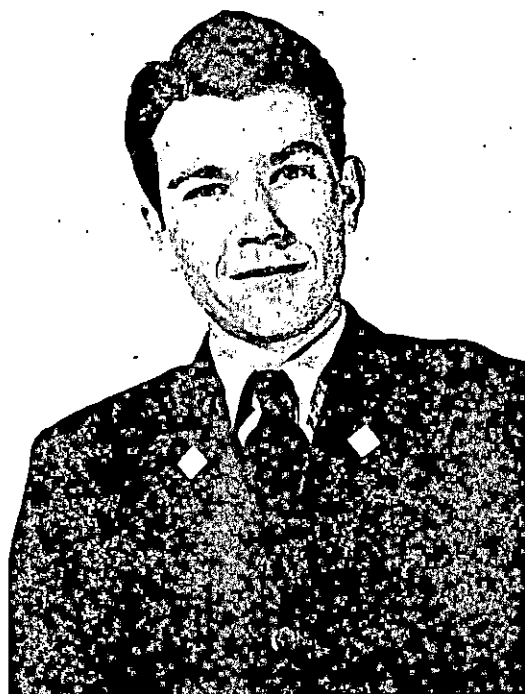

CHARLES E. RIST
SUBALTERN

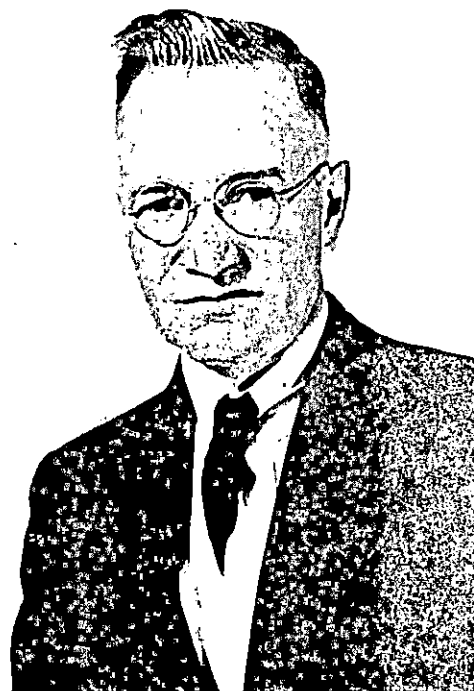

CLIFTON S. JACKSON
EDUCATIONAL ADVISER



DR. THOMAS J. EVANS
CAMP SURGEON



PROJECT SUPERINTENDENT AND STAFF



7-42

H. F. JOHNSON
Project Superintendent



W. A. FRIEDRICH
Assistant to Technician



LEO DOYLE



GEORGE ENDERS
Foreman



EARL HOLLAR
Foreman



R. F. FITZSIMMONS
Mechanic



PAUL JUDGE
Foreman

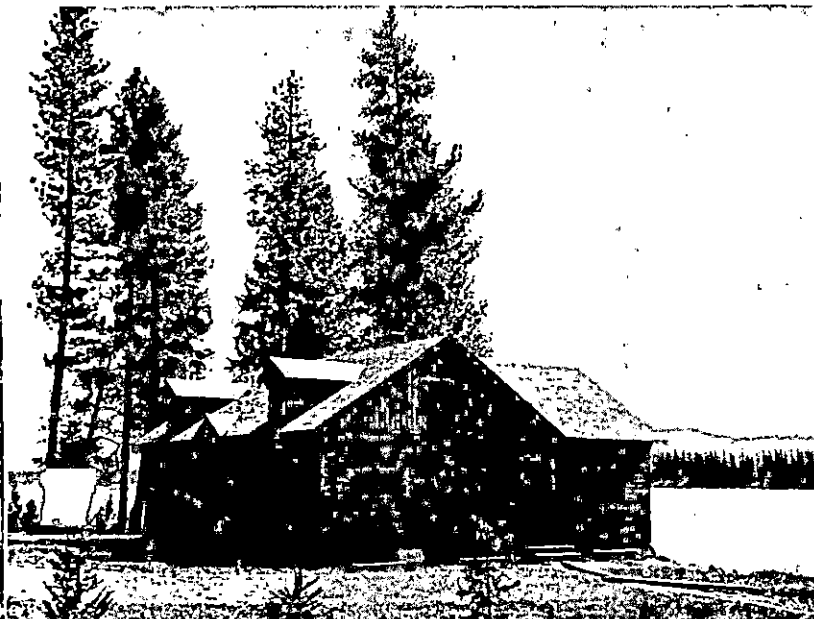

Ranger Station

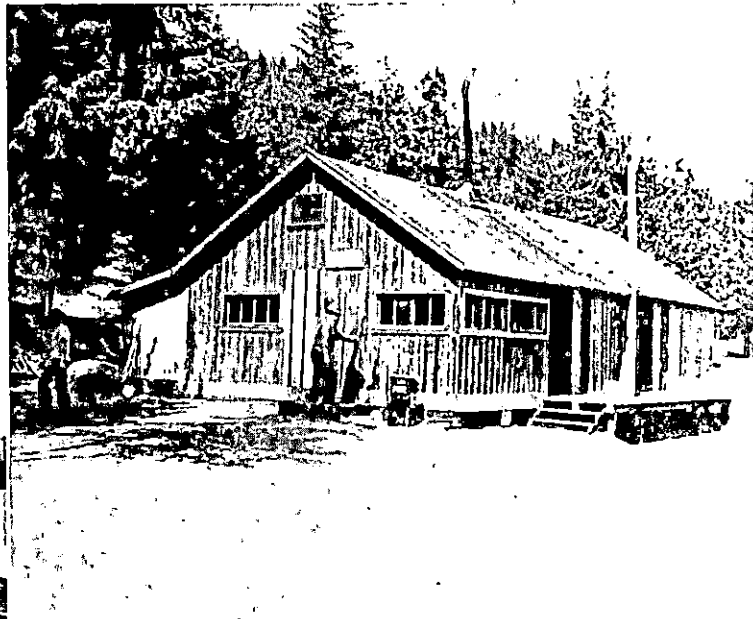

Constructing New Tool House

Work Projects



Scout Camp Buildings Being Made by CCC

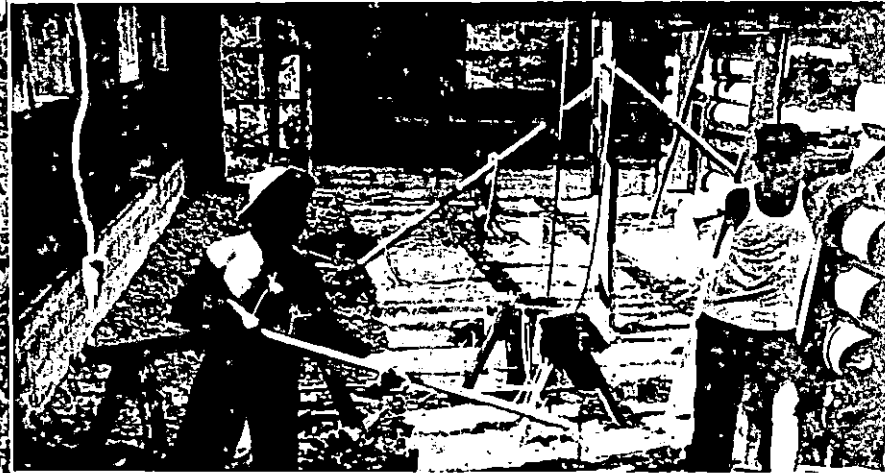

Finishing Interior of Scout Building

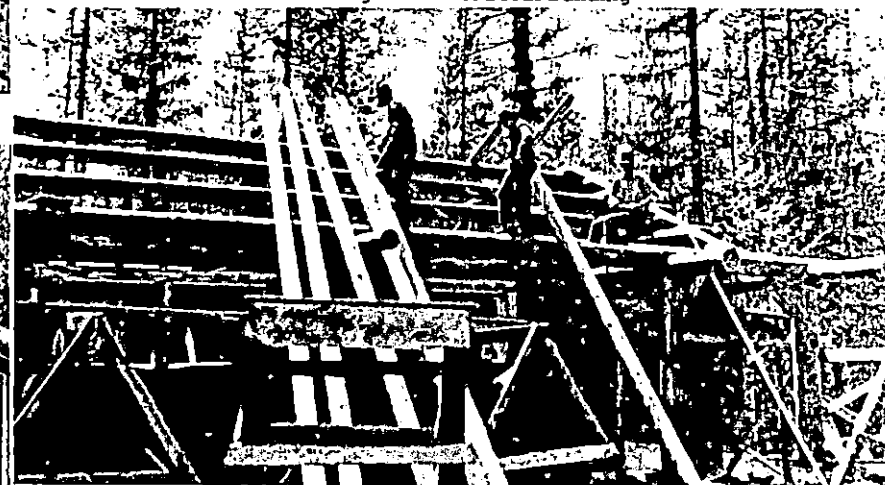

Constructing Boy Scout Summer Camp



Constructing Boy Scout Summer Camp



Making Cement Forms for Floor in Scout Building



Constructing New Tool House

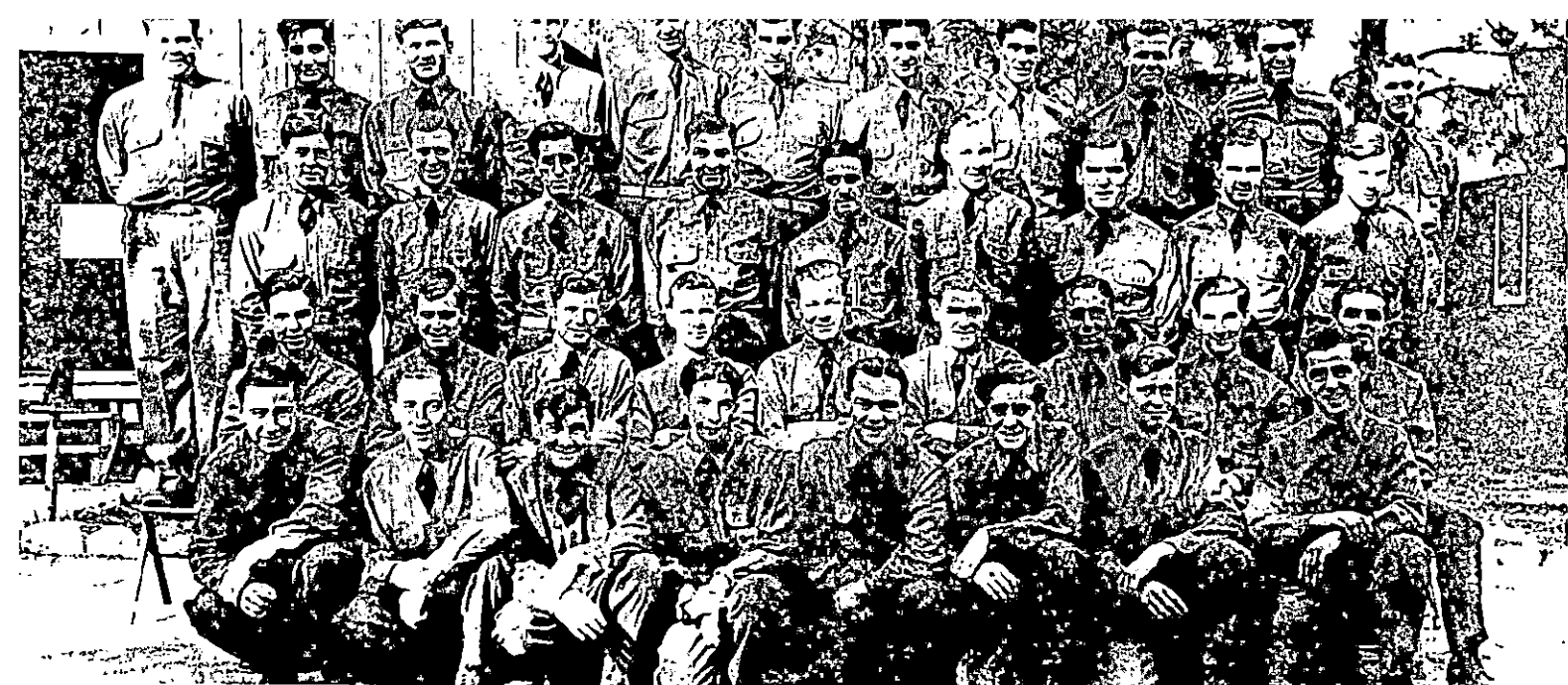

Shown in photograph, **FIRST ROW:** Paul K. Devan, Leonard Ferro, John F. DeBons, Joseph DePizzo, Dominic DelSignore, John DiMuzio, Fred W. Cummins, Corden P. Liberatore.
SECOND ROW: Charles H. Foster, Joseph C. Dorko, Woodrue L. McDaniel, Kenneth W. Hewitt, Emmett Lucas, Donald W. Clegg, Charles Delphry, Steve Evans, Patsy Frazzini.
THIRD ROW: John R. Ellis, Samuel R. Garner, Jr., Louis J. Ceckitti, John Ferenchik, Andy J. Lordi, Paul J. Jankowski, George Devia, Paul F. Jugenheimer, Robert Dillon.
FOURTH ROW: Earl A. Dibble, Fred J. Elias, John Elch, Adelbert G. French, Hector J. Isabella, Mike E. Varish, Joseph Hura, William Hudran, Theodore C. Wichlanski, Steve Bllovecky, Harold H. Gardner.

C O M P A N Y
 591

CAMP OREGON BUTTE

Q-42

SUPERIOR,
 MONTANA

Shown in photograph, **FIRST ROW:** Charles L. Havalca, Merle A. Cook, Doyle R. Hoshar, Joseph M. Koren, Joseph J. DeFiore, Steve Lenkey, Arlington J. Lodwick.
SECOND ROW: Leland E. Hughes, Walter M. Evans, Steve P. Elko, Watson C. Vandergrift, Sam W. Chappell, George E. Founda, Charles E. Grigsby, Frank Hodnik, Theodore Gaborko.
THIRD ROW: Robert Fleming, Vernon Kegg, Jr., Ralph C. Evans, John J. Garrison, Salvatore D. Fonda, James Kooley, Steve Yanlw, Duana H. Decker, Robert K. Nott.
FOURTH ROW: Martin Fritsch, John P. Kunovich, Pete P. Kovach, John L. Flavell, Reginald L. Piniaskiewicz, Donald C. Fenton, Johnnie R. Ferguson, John J. Dascoll, Park Kroesen, Jack W. Hayden.





Shown in photograph, **FIRST ROW:** Andrew Gyurek, Jr., Alfred B. Gorby, Edward Lloyd, Elbert J. Harding, James E. Laughner, Paul A. Henninger, Edward J. Green.
SECOND ROW: Nick Long, Edward Karabin, Robert J. Hartley, George M. Miller, Donald L. Madden, Nick Holloway, Edward Homlitas, Francis J. Krempasly.
THIRD ROW: John Kolenich, Daniel N. Kilbraath, Pete P. Kovach, Joseph P. Koshar, Edward B. Kwiatkowski, Larry R. Joy, Michael Kohut.
FOURTH ROW: John W. North, Jr., Edward A. Berens, Paul W. Bell, Willard C. Hartman, William L. Hallberg, George E. Gruber, Mitchell Bijak, Paul R. Gosnell, Edward Kwarciak.

History . . .

Company 591, COC, was organized at Fort Knox, Kentucky, in April, 1933. It was immediately sent to Camp Dunlap near Piedra, California, Fresno District. On May 5, 1934, it was ordered to Camp Beaver Dam, near Priest River, Idaho. About the first of August orders received to proceed to Camp-Nine Mile, Alberton, Montana. While at this camp the company gained the distinction of putting in more man-days on fire fighting than any other company in the United States. On October 7, 1934, the company was moved to Camp Lisenby near North Fork, California. On

May 15, 1935, the company returned to the Fort Missoula District where it was assigned to its present location.

Recent outstanding achievements are a baseball team which won every game last summer but two; the raising of about six hundred and fifty chickens and turkeys for the camp mess; and the granting of high school diplomas to thirteen men within the past year. A spike camp is located at Seeley Lake, Montana, one hundred and twenty-six miles north-east of the base camp. The men here have made a record in the quality of work done in building log cabins for the boy scouts of the Missoula Council.

Leo C. Wilson is the commanding officer, Charles E. Rist is subaltern, Thomas J. Evans is camp doctor, Clifton S. Jackson is educational adviser, Harold F. Johnson is camp superintendent and V. Earl Hollar is assistant camp superintendent.

Shown in photograph, **FIRST ROW:** Orville L. Cornwell, Charles E. Mason, James W. Foster, Clarence L. Benline.
SECOND ROW: B. Donley, George Devintz, Glenn E. Betzel, James E. Wheeler, Joseph Bezplaty.
THIRD ROW: Carl R. Frate, Harold A. Milligan, Melvin L. Wallace, Joseph Wilson, Tom Wilson.
FOURTH ROW: Larry A. Tajala, Paul K. Chidester, Vincent E. D'Epifanio, Marvin B. Bigelow, William E. Whittaker, Raymond F. Fraley.



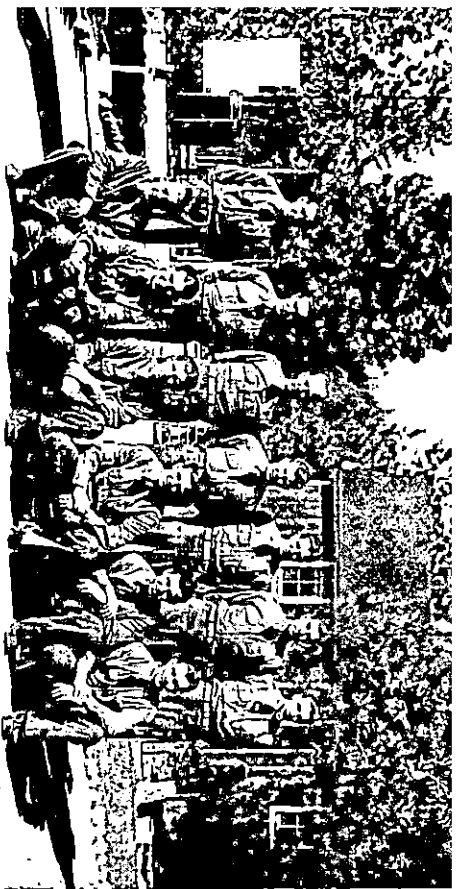

Around Camp



Pony

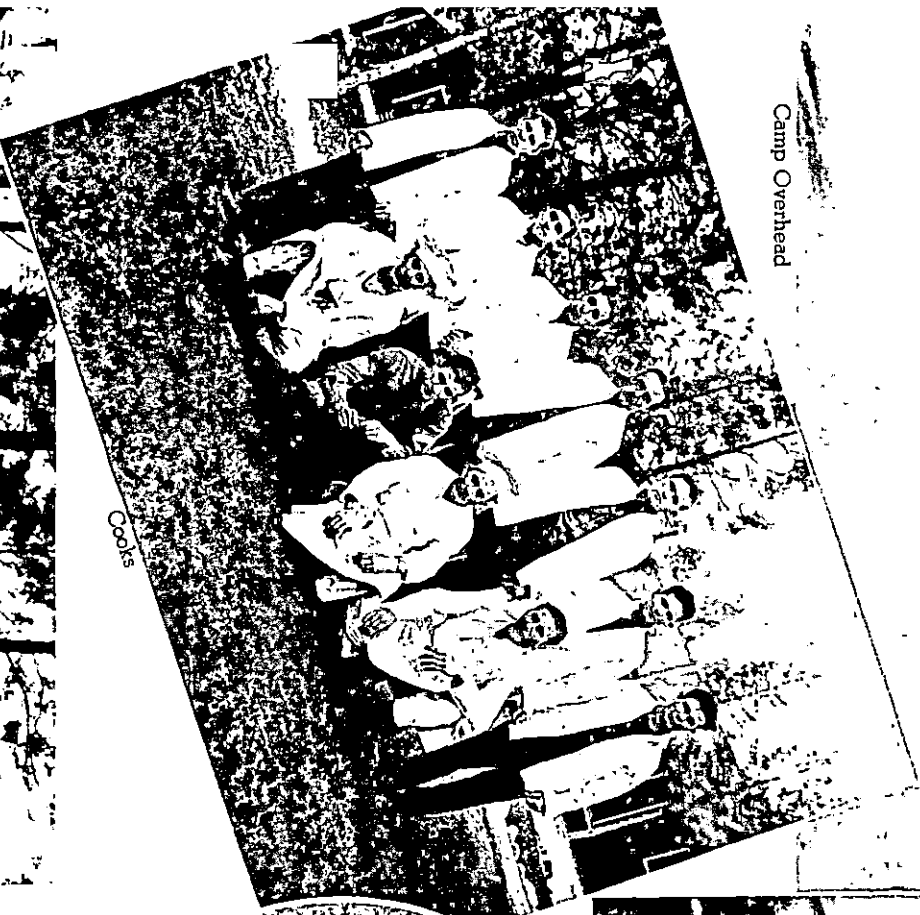

Camp Overhead

Cooks



"George"



Baseball Team

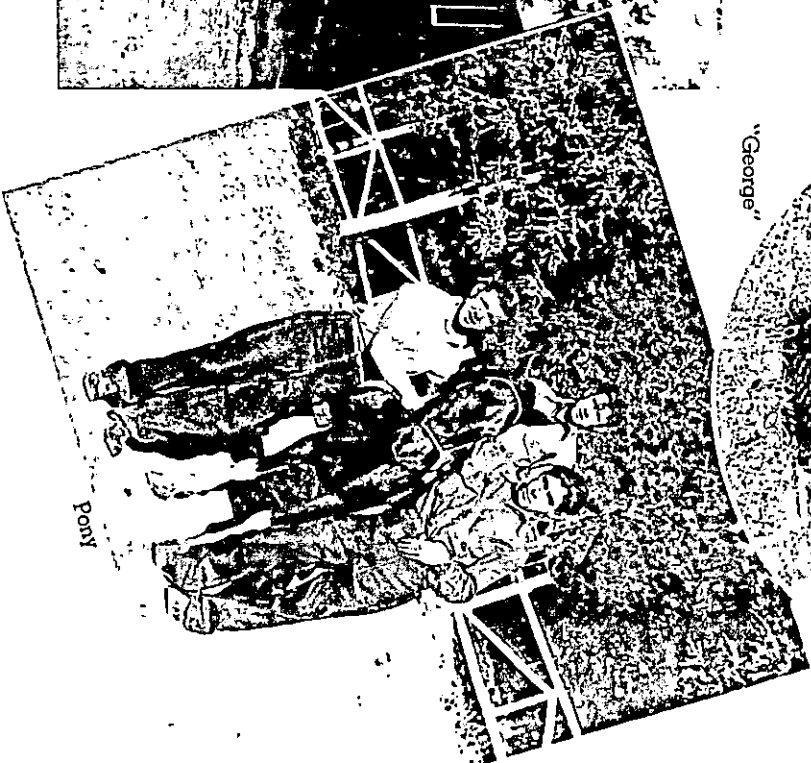

Pony

Basketball Team



Camp Scene



Mess Hall



Camp View

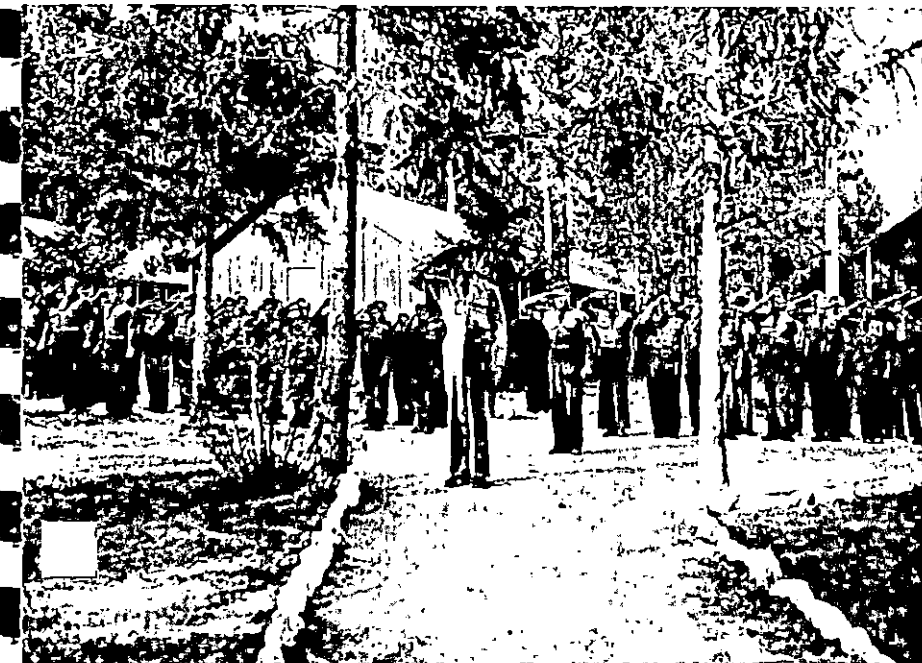

Retreat

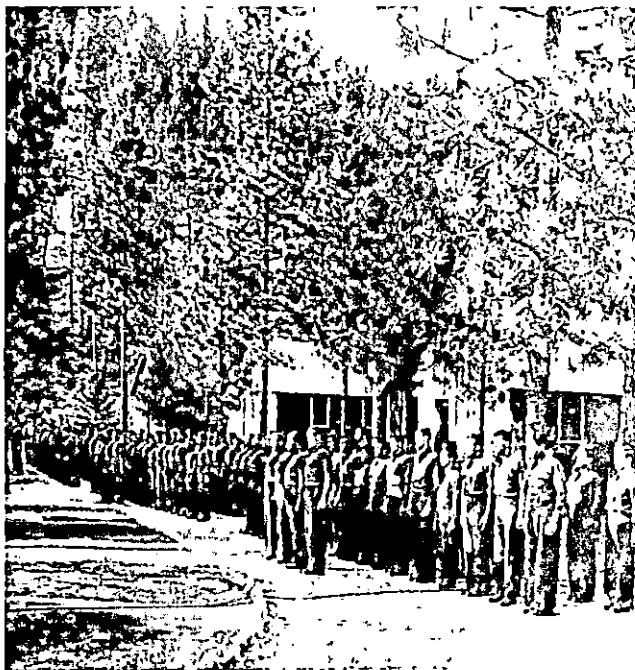

Retreat

Camp Life

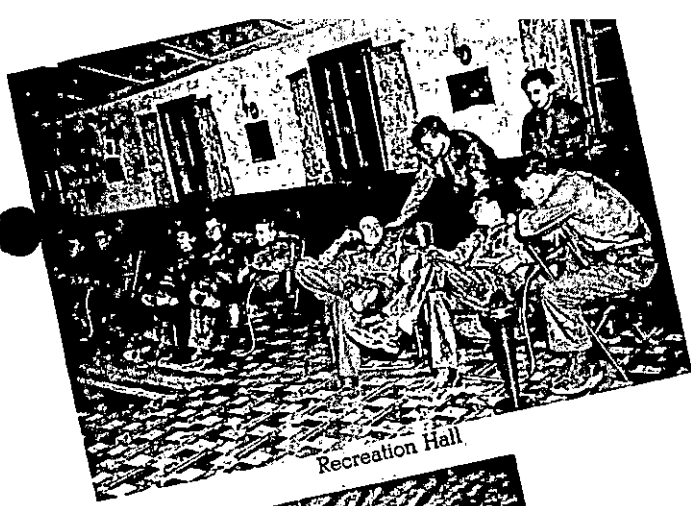

Recreation Hall



Recreation Room



Pool Game



Cooking Chow



Library



Men at Mess



Bull Session



First Aid Class



Canteen



First Aid Class

SIDE CAMP



Shown in photograph, **FIRST ROW:** Wilbur D. Lundgren, Robert L. Bozar, Harold W. Decker, John B. Basar, Robert W. McLaughlin, Blaine K. Fulton.
SECOND ROW: Charlie Arnold, George L. Miller, Victor J. Hudak, Frank W. Giffen, John R. Balles, Harry Galay, Robert M. Booth.
THIRD ROW: Ralph W. Baer, James W. Dean, Francis M. Cherney, Nicholas Wohn, Clayton R. Vore, David L. Dennison.



Side Camp Foremen



Shown in photograph, **FIRST ROW:** Harold E. Gaul, Fred Wright, J. Roinoucel, Harry J. Szyneft, Joseph R. Balaga, Robert C. Hatch, Robert P. Walla.
SECOND ROW: Danny D. Swander, Clayton H. Turner, John W. Emmert, Hermon E. Ferguson, John T. Scur, Robert E. Kurtz, Clifford W. Ayers, Robert A. Weott, Frederick L. Masters.
THIRD ROW: Rudolph Machupa, Michael Inverso, Herman Caudy, Harry Zaborowski, Walter T. Davis, Norman E. Tyson, John R. Fickle, Anthony J. Jereb, Roy C. Coleman, Donald M. Strubble.

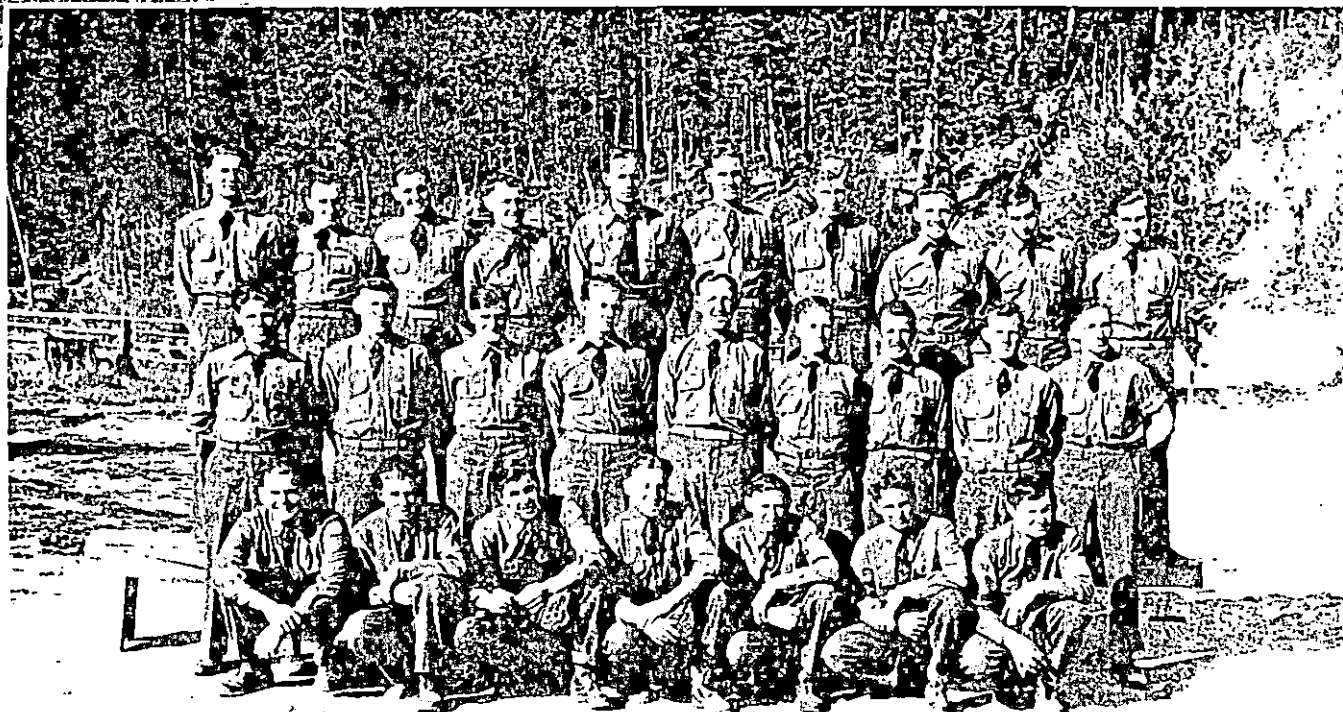

Side Camp Scenes



Building Constructed by CCC Enrollees



Lake Seeley



Lake Seeley



Working on Scout Buildings



Side Camp Scene



Side Camp Cook



Mixing Sand for Cement



Sloping Road Banks



Sloping Road Banks



Sloping Road Banks