

COMPANY

575

Camp Lewistown

SCS-2

LEWISTOWN,
MONTANA

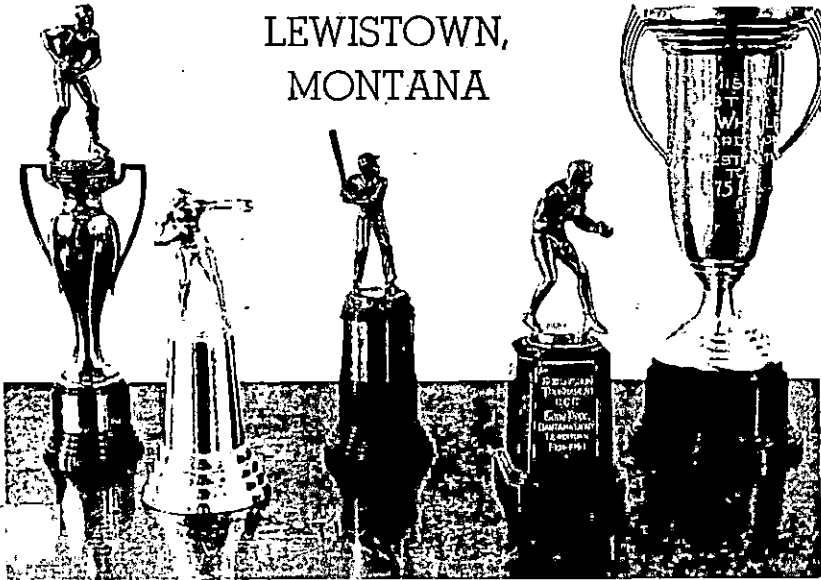

COMPANY TROPHIES



LLOYD Y. TURNELL
Company Commander

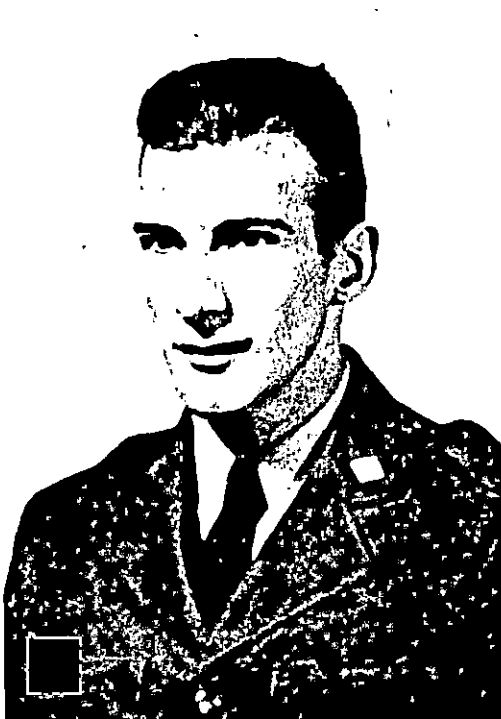

CLARENCE F. MURRAY
Subaltern



GEORGE W. BEATTY
Educational Adviser



DR. MILTON RAPPOPORT
Camp Surgeon



PROJECT
SUPERINTENDENT
and STAFF

SCS-2

E.J. PARKINSON
Project Superintendent



GEORGE RANDALL
Senior Foreman



THOMAS A. CARR
Senior Foreman



WALTER L. BRITTAN
Senior Foreman



JAMES HAGERTY
Senior Foreman



ERNEST A. EAVE
Mechanic



J.F. LANGENDORF



WALTER WOODWARD
Engineer



ALLEN S. ERICKSON
Range Examiner



WILLIAM H. CARDON
Soil Scientist



PHILIP VAN CLEAVE
Range Examiner

Work Projects

1. and 2. Construction Work on Main Head Gate - Flood Irrigation Project 3. Drag Line Operations on Flood Irrigation at 4. Survey Crew on Location 5., 7., and 8, Construction Work on Flood Irrigation Ditches

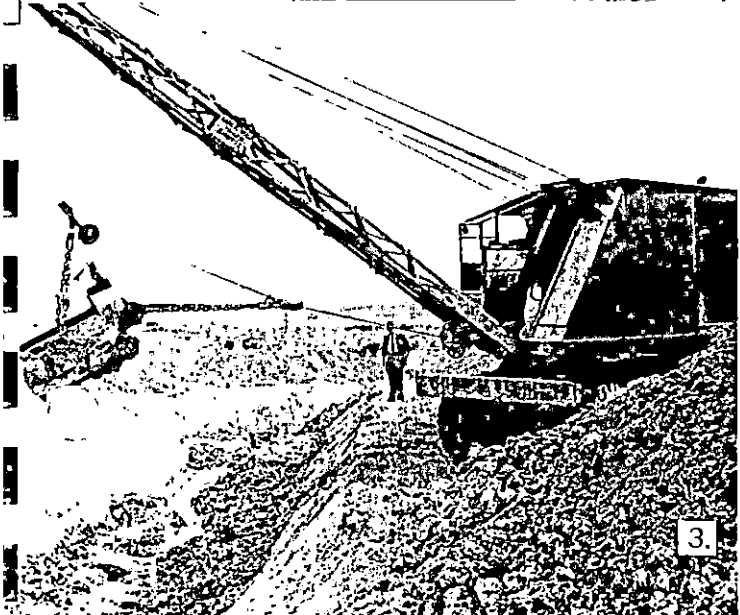
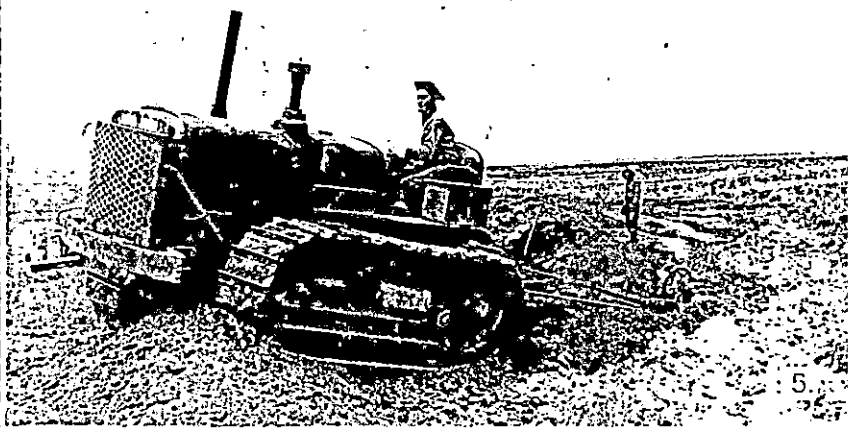
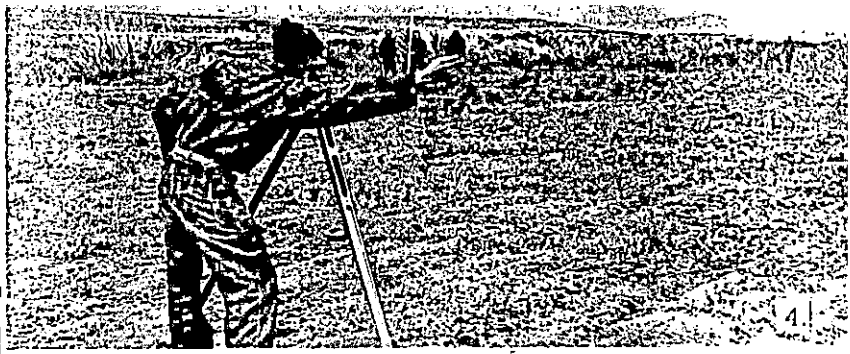



Shown in photograph, **FIRST ROW:** Mike G.Konyud, John R.Lawhorn, Russell I.Lowe, Jimmie Johnson, Odis B.Williams, Hershel J.Jenkins, Henry Cecil, Edward R.Thompson, Elmer L.Floyd.
SECOND ROW: Chester J.Augustine, Finnie A.Loifton, Kernel Mullins, James E.Braden, Dino Nobilucci, Omer Young, John R. Calland, John E.Fairbanks, Francis J.Roby,
THIRD ROW: Maurice E.McClanahan, William S.Hazenbuhler, James E.Gaskill, Wilmer L.Hannons, Stephen J.Sulik, Charles Swisher Jr., Joseph F.Kroff, Thomas A.Pearl, Corwin R.Morey, Fred Newman, Samuel C.Corbett.
FOURTH ROW: Richard M.Steele, Morris L.Jordan, John S.Wallace, Sherile Richmond, John F.Happel, Edmond A.Etheridge, James L.Tucke, Carl H.Sturdevant, Joseph Totta, Verne R.Lattimer, Mike J.Svasta, Charles T.McDonald, William C.Dilback

COMPANY 575

History . . .

Company 575, CCC was organized at Fort Knox, May 28, 1933. After a brief sojourn there it was transferred to Fort Thomas, Kentucky during the summer. Early in August 1933 the Company moved to Camp Fulton, F-103, Glennville, California under the command of Captain

Shown in photograph, **FIRST ROW:** Garland L.Moore, Roy C.Tipton, George F.Vitello, Cobert Jarrells, Oscar E. Swords, Paul E.Kammer, Arthur W.Vance, Lawrence H.Hupp, John J.Dalaski, John Vukovich.
SECOND ROW: Samuel Stanovic, Louis A.Miles, William P.Sanders, John T.Chambers, Andy J.Voytko Jr., Lee R. Stewart, R.Williams, Link C.Russell Jr., William M.Tague, Ray Lovell.
THIRD ROW: Earl J.Williamson, Ralph Wiseman, John L.Sensbach, Gerald N.Tate, Mike N.Turek, Earnest R. Dickey, Howard Ward, Otto R.Ward, Ralph E.Ward, Robert D.Votaw, Columbus T.Gaone, John A.Konek.
FOURTH ROW: William J.Gaylord, Calvin Williams, Richard A.Wallace, Ernest Q.Williams, Robert M.Weddell, John V.Thompson, Frank C.Taylor, Ansel W.Ruggles, Andrew M.Vlasic, Charles W.McGraw, Fred L.Vanarsdale, James E.Hannons.

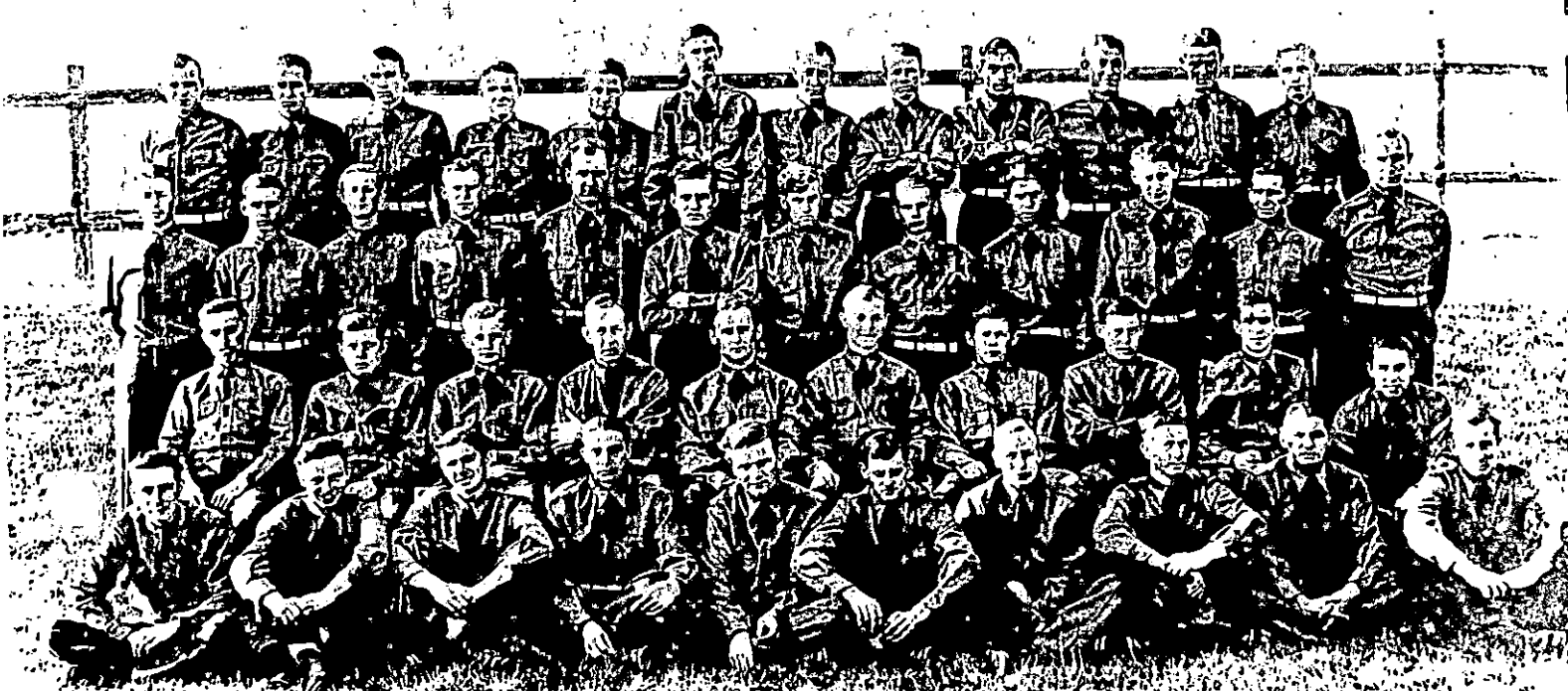



Shown in photograph, **FIRST ROW:** Charles H. McRoberts, Leonard F. Sexton, Berlin Wheeler, William N. Smith, Halver M. Durbin, Charles W. Schneider, Charles E. Seeley, Leonard G. Lockard.

SECOND ROW: Richard Collins, James K. Watson, Albert L. Mitchell, Ervin D. Lambert, Samuel D. Smith, Bonnie H. Rigdon, Joseph H. Newton, Robert W. Ross, Amos Alford, Warren T. Rountree, Gus Thomas.

Clifford I. Humn, 1st Cavalry, U. S. A. Mechanized.
 December 16, 1933 Captain Myles K. Stolz, 32nd Inf. Res. assumed command and moved to Camp F-126, Port Hill, Idaho in the spring of 1934, then to Camp F-105, California Hot Springs, California, October 1934, then to Camp SCS-1, Winnett, Montana in September 1935.

July 19th, 1939 the company moved to Camp SCS-2, Lewistown, Montana with Lt. Vancel R. Beck in command. The present Staff Members are Company Commander Lloyd Y. Turnell, Subaltern Clarence Murray, Dr. M. Rappoport Camp Physician, George W. Beatty, Educational adviser. Mr. E. J. Parkinson is the Soil Conservation

Service Project Superintendent.

Company 575 furnished 200 of the 3000 CCC members who fought the great 1934 Hemlock fire in Idaho.

In 1934-40 its members won the sub-district Baseball Championship and placed third in the state. It won the Montana Soft-Ball Championship, the Sub-district Basketball Championship and placed fourth in the state. It produced the sub-district, the district and the inter-district Bantam Weight Boxing Champion, Anthony Pope.

Up to 1940 it held the distinction of building the largest earth filled dam constructed by any single company in the United States at Winnett, Montana.

Shown in photograph, **FIRST ROW:** Kenneth G. Crews, James A. Clay, Robert D. Ackley, Steve Tresnowsky, Mike Suchar, William E. Bennett, Anthony S. Vigeon, Albert W. Trebella.

SECOND ROW: Elmer H. Drenski, Lee A. Kirchner, Anthony D. Tringhese, Wayne A. Wheeler, Curt Fischer, John J. Roberts, Dale Leatherman, Sidney F. Turner, William W. Wonders, James L. Rogers.

THIRD ROW: Mitchell Crain, Virgil Bellamy, Robert W. Wise, Herbert W. Rittner, Francis J. Walker, Howard J. Lees, Louis Toto, John L. Updegraff, William T. Vennetti, Mike Stefura, Clarence Thornley, Paul T. Stanley.

FOURTH ROW: William M. Wick, John Q. Effinger, George R. Taylor, Howard P. Hall, Reed Frasure, Albert L. Toth, Valent J. Tarajack, Phillip A. Carlson, Albert A. Untch, Steve Suhar, Alfred J. Wellman, Ward A. Tucker.



Seen Around Camp

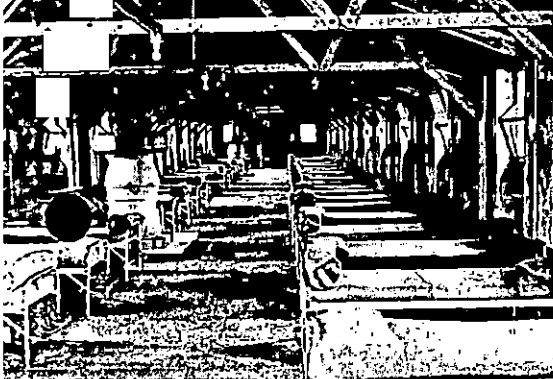

Barracks



Infirmary

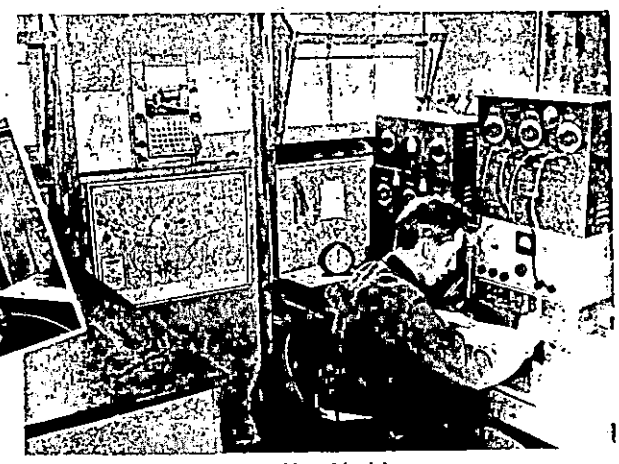

Radio Station



Section of Store Room

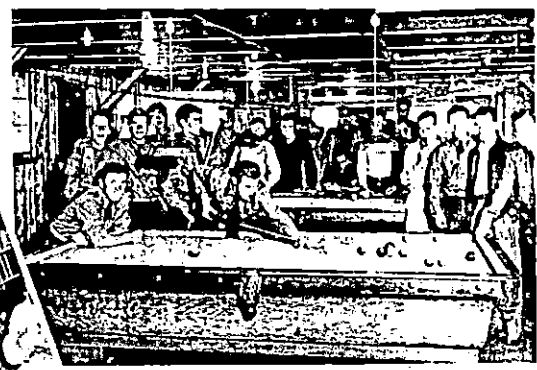

Recreation Hall



Kitchen



Foreman and Teachers
Training Class for Leaders
and Assistant Leaders



Training Class for Leaders
and Assistant Leaders

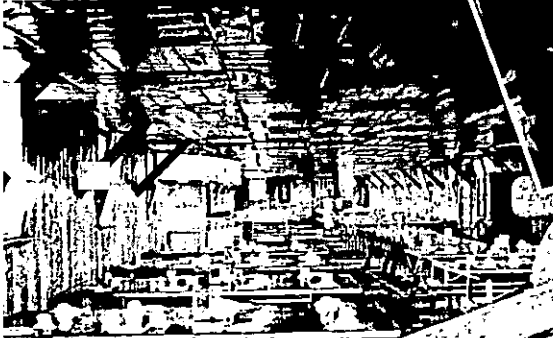

Mess Hall

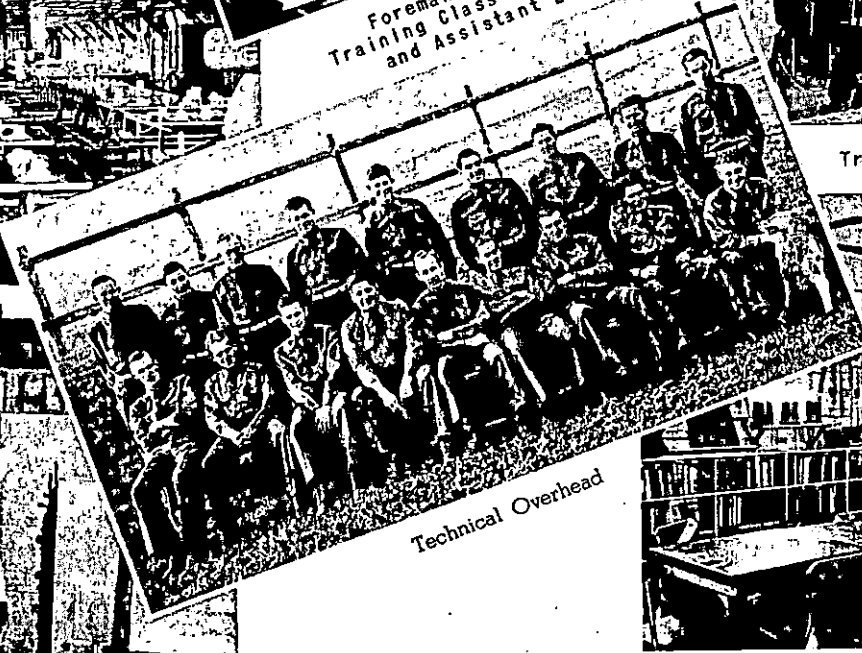

Technical Overhead



Bake Shop



Library



SCS Office



Garage Crew



Work Call



Repair Shop



SCS Tool Room

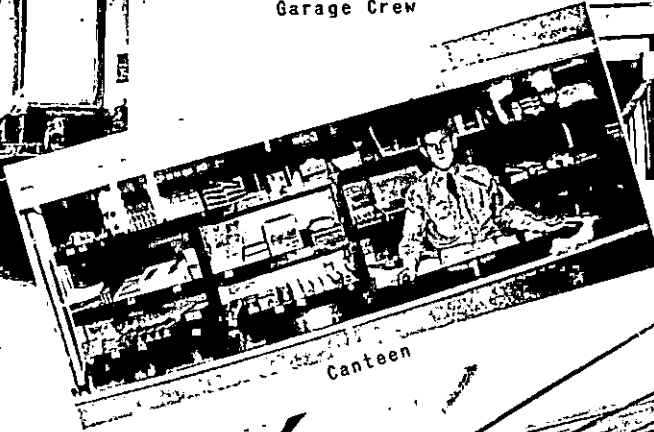

Canteen



Section of Supply Room

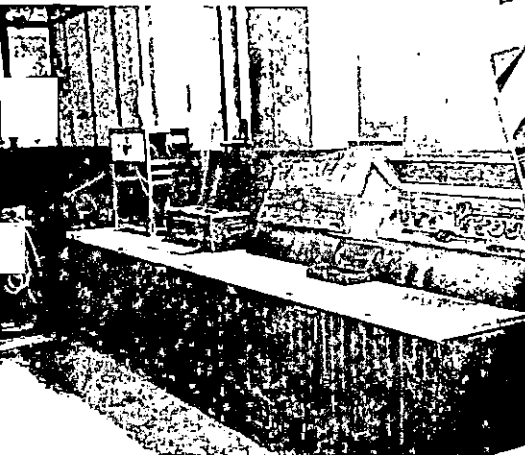

Repair Shop

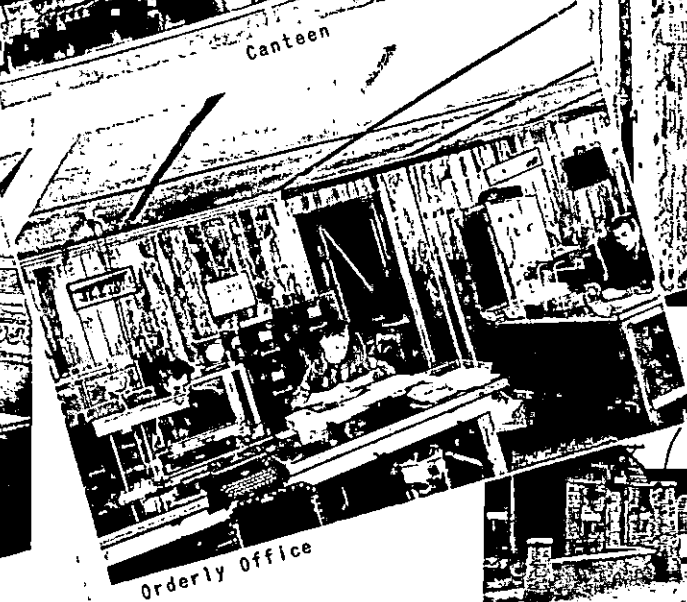

Orderly Office

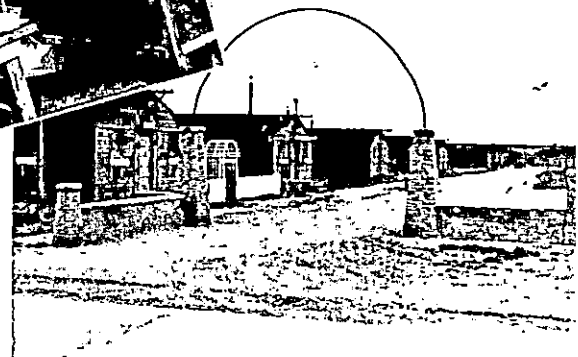

Camp Entrance

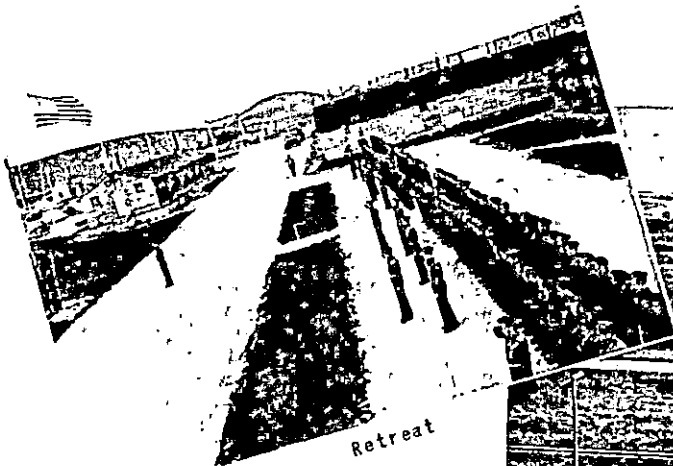

Retreat

Camp Site

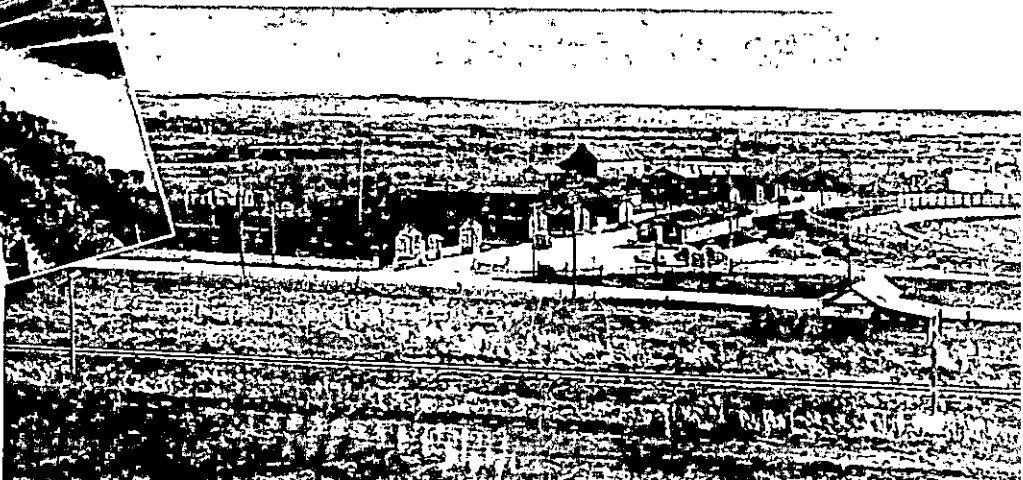

Who's

Who



Shown in photograph, FIRST ROW: A. Dotson, R. J. Williams, C. Boucher, J. Taylor, R. McAtee, R. Chowing.
SECOND ROW: G. Moore, R. Collins, P. Budell, C. Ford, H. Watson, E. Combs, J. Bell, B. Higdon, C. Hassler.

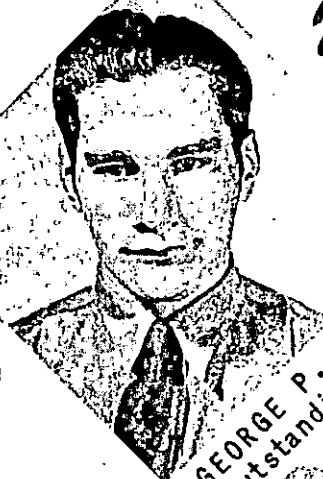

GEORGE P. PRUNNER
Outstanding Enrollee



FRANCIS J. ROBY
Neatest



JOHN J. YORDE
Best Worker



ROBERT MC ATEE
Most Popular



LEON FAY
Most Versatile

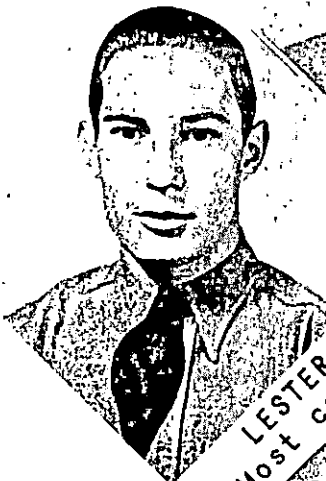

LESTER ROSE
Most courteous

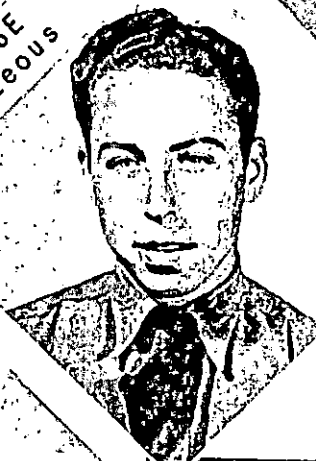

RAYMOND LOVELL
She ik



ANTHONY POPE
18 Wins 3 Losses



STANLEY TURAJSKI
Grouch

Army Overhead

