

COMPANY

544

Camp Glen Creek

NP-7

YELLOWSTONE PARK, WYOMING



DONALD R. SKELTON
COMPANY COMMANDER

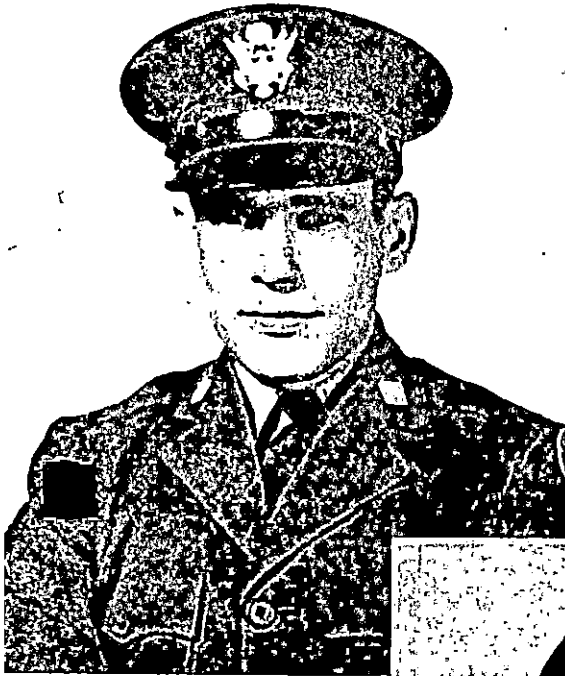

RALPH N. HALE
SUBALTERN



JAMES DZUR
EDUCATIONAL ADVISER



DR. DONALD C. HARTWELL
CAMP SURGEON



PROJECT SUPERINTENDENT and STAFF NP-7



WILLIAM L. SHERIDAN
Project Superintendent



T. D. CAIN
Senior Foreman



O. C. LESTER
Electrical Foreman



G. A. ROBERTSON
Assistant Project Superintendent



REX J. STANTON
Foreman



J. R. WILLIAMS
Foreman

1939-40

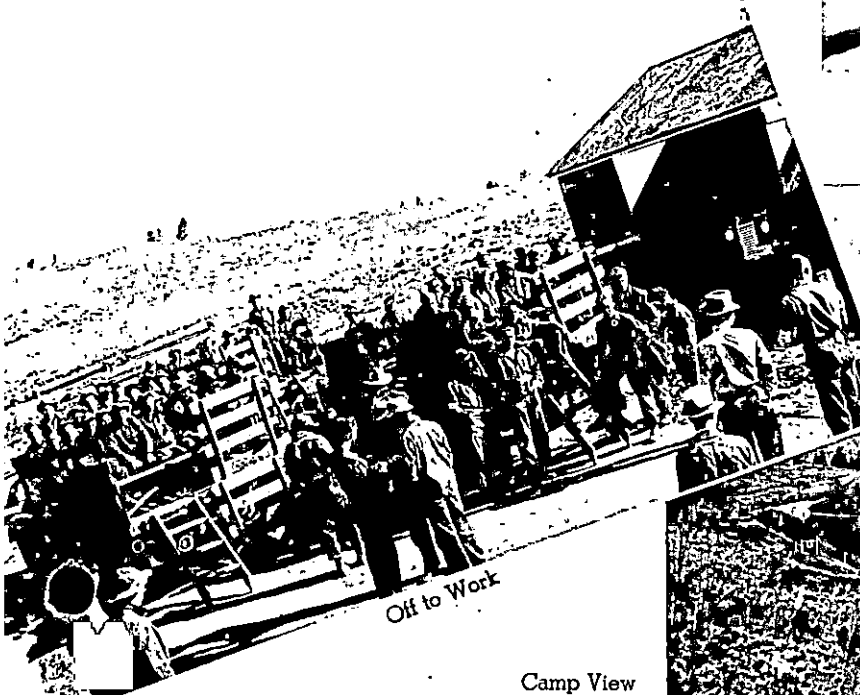

Off to Work

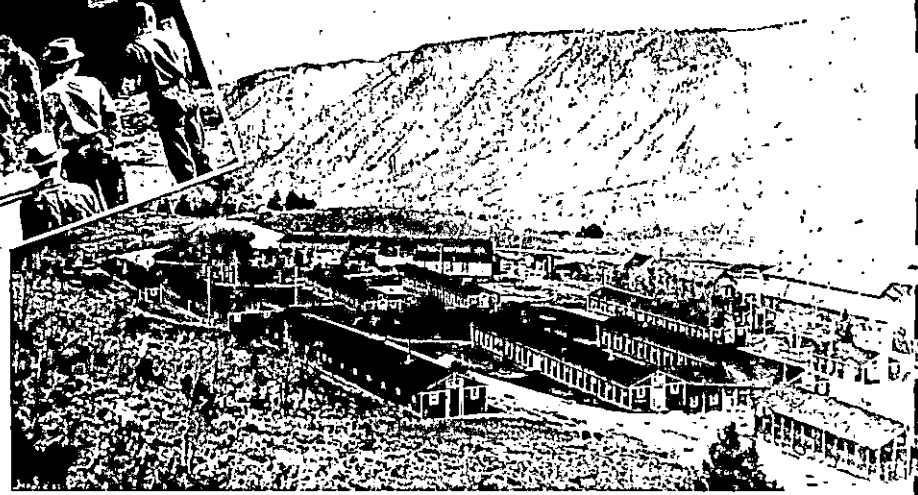

Camp View

Who's Who

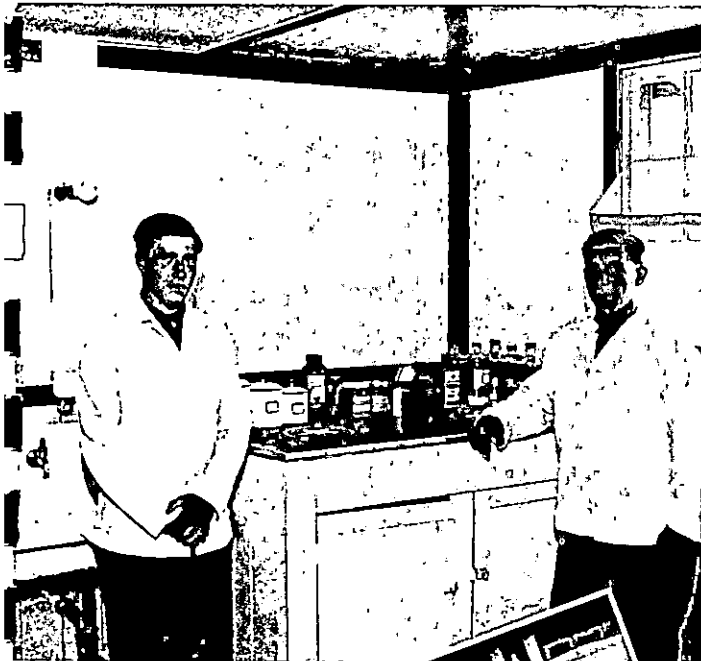

Infirmary Attendants

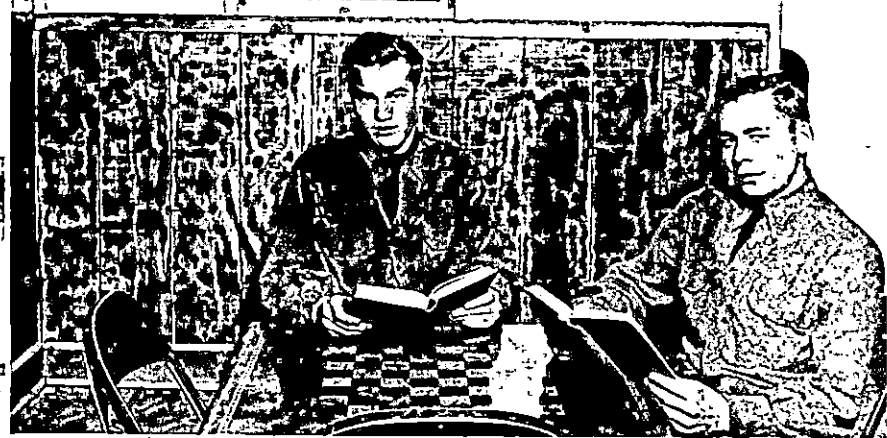

Telephone Operators—Swallows and Winters



Cooks



Army Overhead



Orderly Room and Personnel



Army Truck and Driver

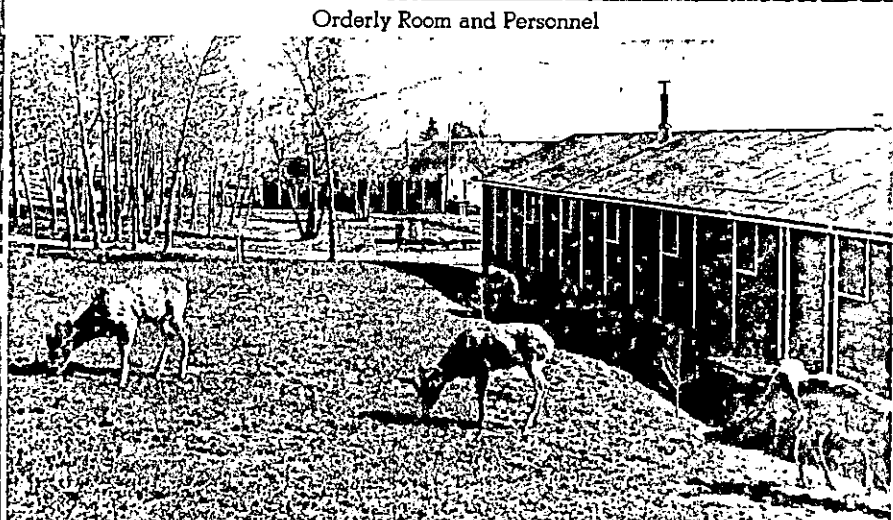

Camp Mascots



Shown in photograph, **FIRST ROW:** George A. Whitton, William Ekstrom, Earl S. Miller, Richard C. Britten, Charles E. Rainbow, John H. Puchta, Robert W. Young, Arthur O. Wells.
SECOND ROW: Robert J. Stahl, Frank Kempinski, Isaac R. Hunt, Carl F. Geschke, Harry E. Hall, John T. Obradovich, James H. Cogan, Charles J. Strauss, Samuel E. Raber, Jr., Joseph E. Robertson.
THIRD ROW: Harry E. Artman, Lewis J. Gura, Nick Pickana, Robert H. Stockton, H. Dittus, Francis Carrothers, Floyd E. Burger, Jerry B. Reed, Roy L. Barkley.
FOURTH ROW: B. Thompson, James I. Montgomery, John J. Jubera, Jr., Harry S. Crouse, Thomas F. Lyozak, Arthur Briggs, Michael Ksenyak, Robert A. Mass, John H. Studt, Omar W. Clay.

Name of company 7-23-40
 Woodward, Ohio

COMPANY

544

Camp Glen Creek
NP-7

YELLOWSTONE PARK,
 WYOMING

Shown in photograph, **FIRST ROW:** Edward C. Lahmann, Edward L. Konn, Anthony R. DiBrigida, Arlos E. Gerdes, Chester G. Ludwig, James E. McDonough, Orville L. Doty.
SECOND ROW: James E. Hestel, John J. McCarthy, Harry E. Inman, Lloyd L. Dissinger, Sherman L. Durham, Thomas B. Raisor, Jack P. Reifsnnyder, Joseph G. Zler, W. Rolson, John L. Welch, Jackson O. Steele.
THIRD ROW: John P. Strunk, James A. Mitchell, Arthur R. Miller, Cecil Medley, Denzil W. Shockley, Adam M. Rona, Bruce E. McIntyre, John J. Potoma, Russell R. Newkirk.
FOURTH ROW: Donald J. Souders, Jack E. Brannon, Joseph Smith, Louis A. Velkovich, Clifford E. Otey, William J. Somplasky, Estell L. Meadows, Samuel E. Raber, Jr., James A. Overstreet, Ray C. Mehne.

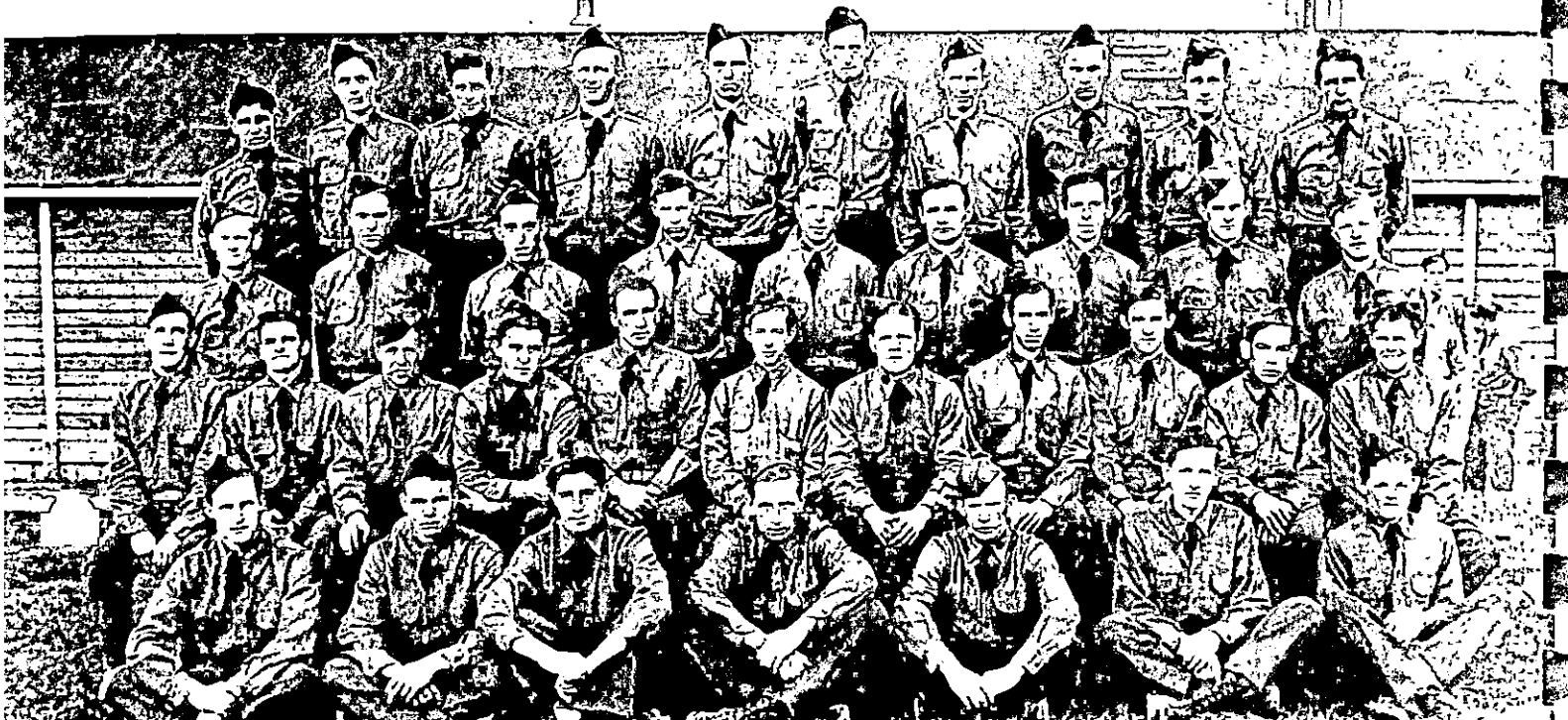



Shown in photograph, **FIRST ROW:** Armando Pratti, Raymond H. Boettcher, Mike F. Wallmer, Gilbert A. Ankenbauer, Earl E. Cronin, Victor Bologna. **SECOND ROW:** Robert J. Hall, Jr., Billy A. De Garmo, Robert J. Thompson, Harold E. Dennis, Jack F. Babel, J. Satterfield, Paul Cipatk, James E. Lane, Clarence R. Casella, Mark A. Petrowski. **THIRD ROW:** George Klovianich, John Chek, Olen S. Cutcher, Alfred A. Kretlic, Gilbert Burlin, Dale S. Hurst, Joseph J. Flowers, Steve J. Hudak, Warren H. Knox. **FOURTH ROW:** Jack Feldman, Carl E. Fieischer, Arthur W. Herman, Henry W. Hudson, Thomas L. Grim, Donald F. Merrill, Edward Briggs, Donald E. Oldendick, William B. St. John, Jr., W. Schmidt.

History . . .

Company 544 was formed at Fort Knox, Kentucky, in May, 1933, and was sent to March Field, California, the same month. Captain O. C. McIntyre is Commanding Officer. The Company was established at Camp San Antonio Canyon, F-128, Upland, California. In April, 1934, the company was moved to Camp Magee, F-134, Spokane, Washington.

In October, of the same year, it was returned to Camp San Antonio Canyon, F-18. In May, 1935, to Camp Magee, F-134, Spokane, Washington. In October, 1935, to Camp Tule Lake, BR-20, Merrill, Oregon. In April, 1936, Camp Lava Beds, NM-6, Merrill, Oregon. In October, 1936, to Camp Praire Creek, SP-8, Orick, California. In June, 1937, Canyon Camp, YNP-2, Wyoming. In October, to Camp Glen Creek, NP-7, Mammoth Hot Springs, Wyoming. It has remained in that location until the present date. At present, Mr. Donald R. Skelton is Commanding.

Shown in photograph, **FIRST ROW:** Julian E. Owens, George W. Young, Paul R. Welker, Edward W. Rousey, John Nichum, Arthur R. Miller, Charles B. Crumpler. **SECOND ROW:** Louis E. Holman, Paul D. Lowther, Harry J. Bell, William H. Marquard, Henry R. Swallows, Charles M. Nichols, Vernon A. Winters, John Borsch, David M. Griffith, Russell R. Knight, Steve Kolcun, Frank Secosky. **THIRD ROW:** H. Hurler, Clarence W. Jeffers, Joseph Marks, James O. Dallas, John P. Jones, J. Niekro, William H. Strat, George Molnar, Harry Clron, Anthony Giraudo, Jr. **FOURTH ROW:** Clyde M. Walchuck, Andy Dresak, Leo A. Jacklewicz, F. Vaumgardner, Ray Billetter, Norbert L. Smith, Frederick E. Erbe, P. Sisabattino, J. Rousen, Charles E. Leveton, Robert R. Oszust.

May 20, 1940 - Injured in truck turnover 35 mi. SE of monette.



Camp Scenes



Library



Section of Supply Room



Mess Hall

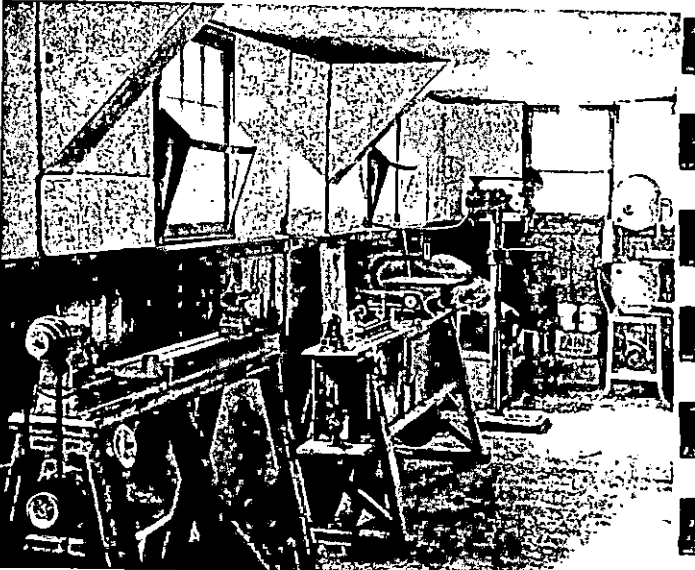

Wood Working Shop



Barracks



Company Laundry



Canteen

Buffalo Ranch Side Camp

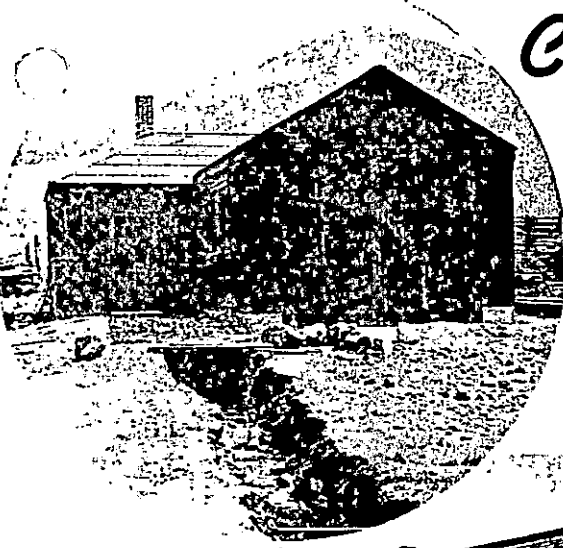

Snow
Plow
Garage
Constructed
by CCC

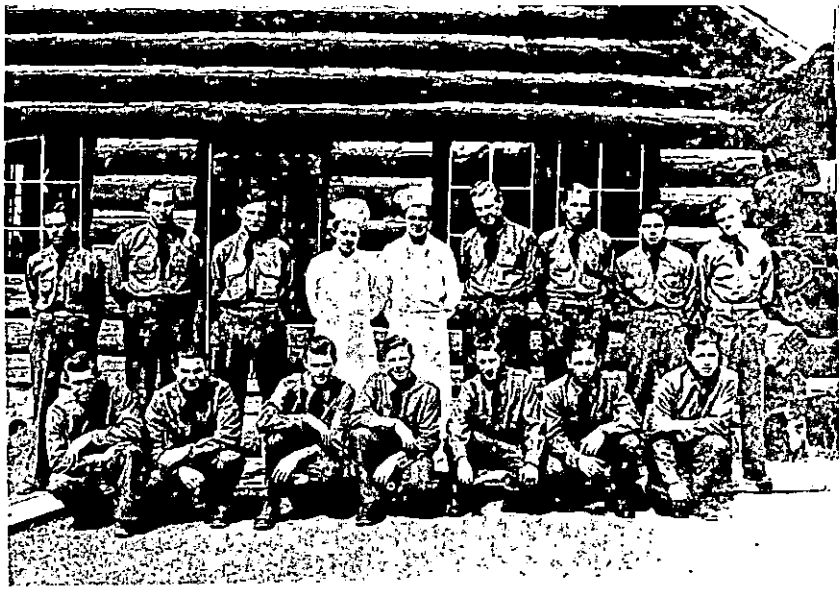

Shown in photograph, **FIRST ROW:** Joseph W. Derewetski, Jr., Louis H. Swartze, Harold D. Higgins, Audley W. Hutchison, James O. Davis, Nelson P. Cameron, Carl W. Engel. **SECOND ROW:** M. Hurst, John Colton, Irvin C. Grendell, Dallas F. Barcus, Anthony J. Bradley, Robert L. Tubbesing, Lorna Keller, Clyde M. Walchuck, Cecil W. Stephen.



Bunk House



Kitchen



Horses at Buffalo Ranch



Buffaloes in Corral



Barracks

Work Projects

1. Mammoth Camp Ground Partially Completed.
2. Typical Camp Site.
3. Mammoth Auto Camp Sign Post.
4. Mammoth Camp Ground.
5. Cross Section of Camp Site.
- 6 and 7. Laying Sewer Tile for Drain.
8. Carpentry Shop.
9. Mechanics in Mammoth Garage.
10. Trailer Camp Site.
11. Hauling Top Soil for Island Construction and Sloping Banks.
12. Lifting 4-Yr. Old Fir Transplants.
13. Section of CCC Depot.
14. Section of Wild Flower Garden in Nursery.
15. Tree Planting on South End of Camp Ground.
16. Rock Crusher and Equipment at Gravel Pit.

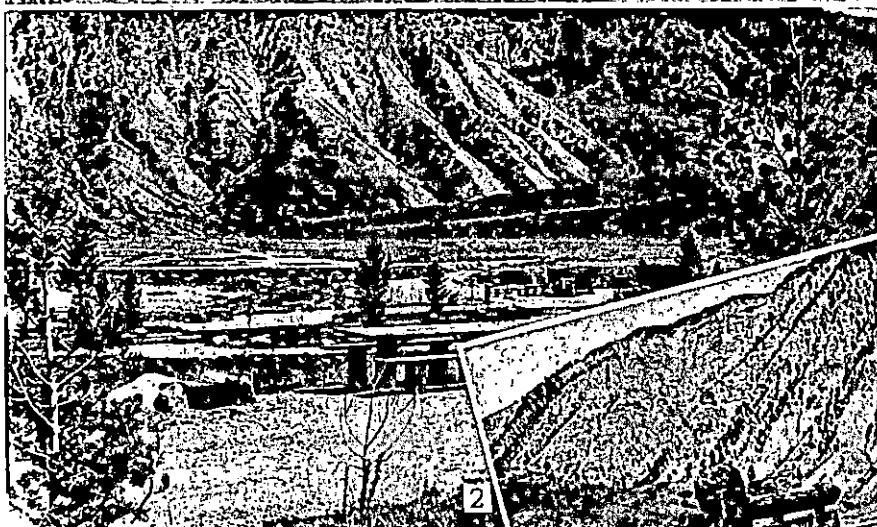

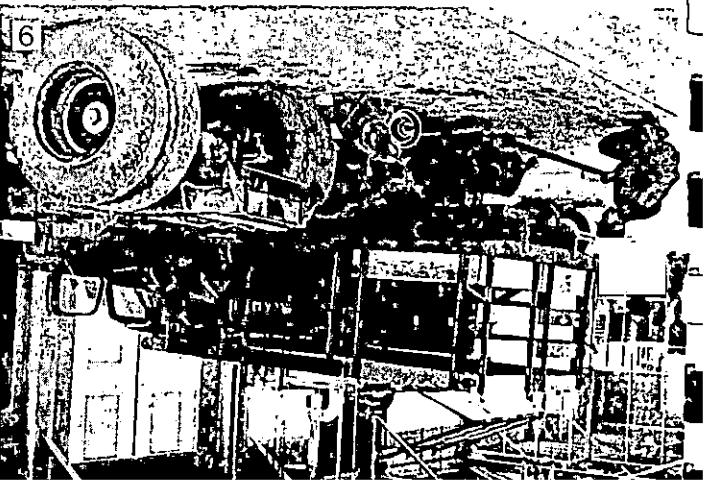
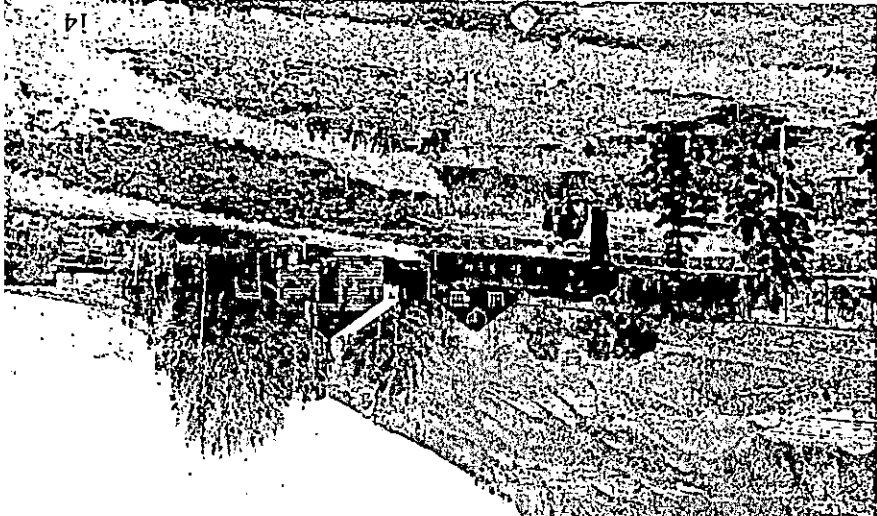
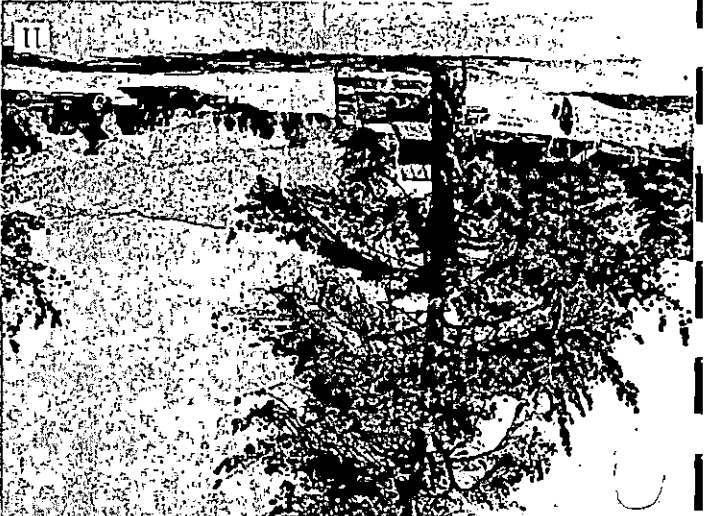
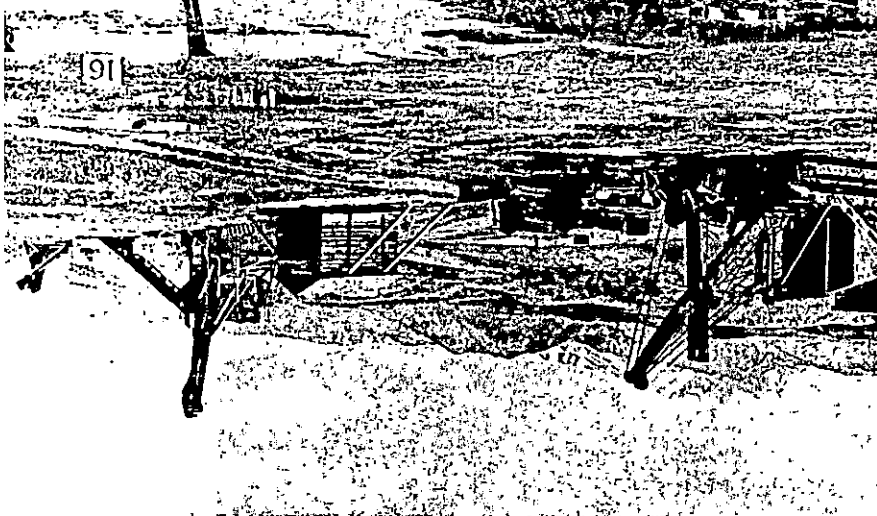

Work Projects

1. Lath House for Potted Trees. 2. Future Wind Break. 3. Weeding Seed Bed. 4. Lifting 4-Yr. Old Lodgepole Pine Transplants with Tree Lifter. 5. Section of Nursery Showing Seed Beds and Transplants. 6. Potting Alpine Fir Trees. 7. Sorting and Bundling Trees for Shipment. 8. Transplanting 2-Yr. Old Limber Pine Seedlings.

