

COMPANY  
535

*Camp Mammoth*

*NP-1*

YELLOWSTONE PARK, WYOMING



CARROLL L. HILDEBRECHT  
COMPANY COMMANDER



JAMES D. C. BRECKENRIDGE  
SUBALTERN



DR. DONALD C. HARTWELL  
CAMP SURGEON



Camp Scene

# PROJECT SUPERINTENDENT AND STAFF

NP-1



WILLIAM L. SHERIDAN  
Project Superintendent



GARNET A. ROBERTSON  
Assistant Project Superintendent



J. R. WILLIAMS  
Foreman



ROGER F. CARLSON  
Foreman



GEORGE F. HASS  
Senior Forestry Foreman

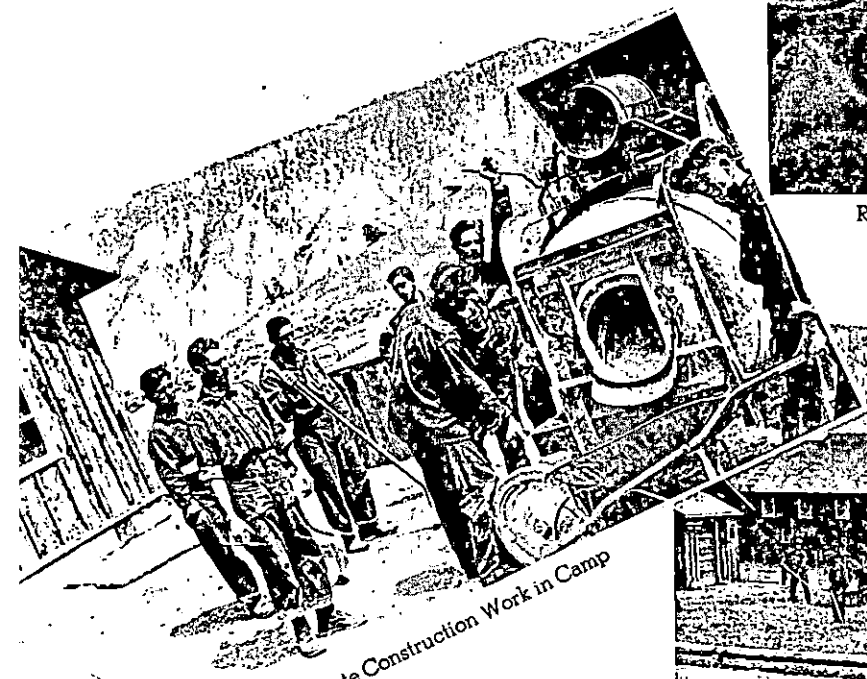

Concrete Construction Work in Camp

Landscaping Crew  
at Work in Camp

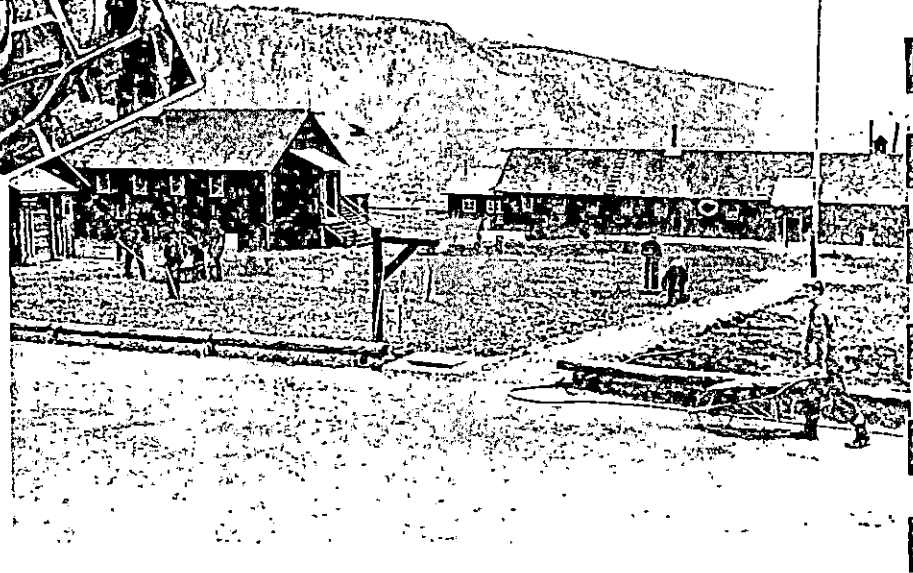

# Who's Who At Camp

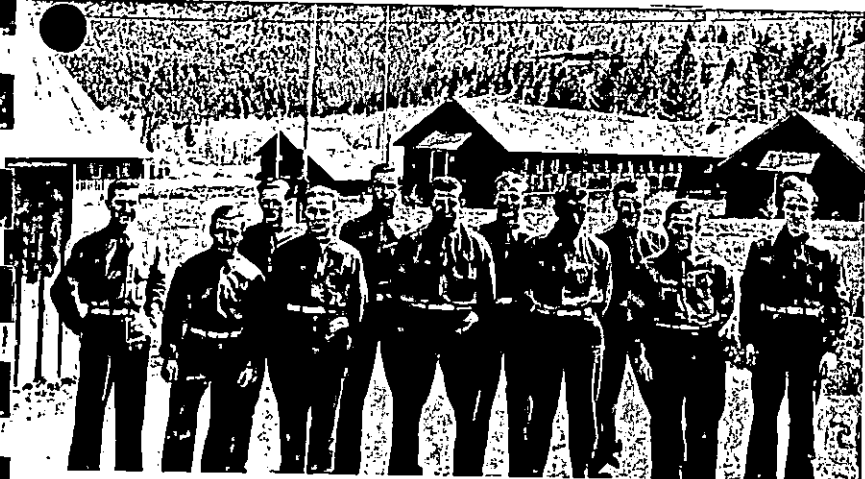

Technical Overhead

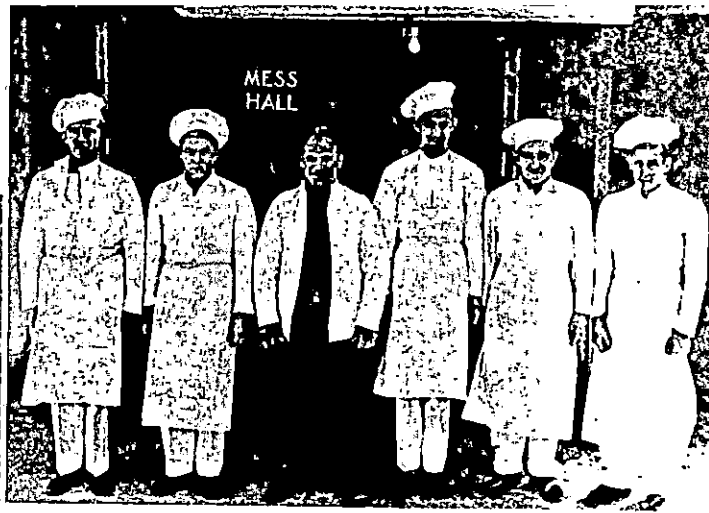

Cooks

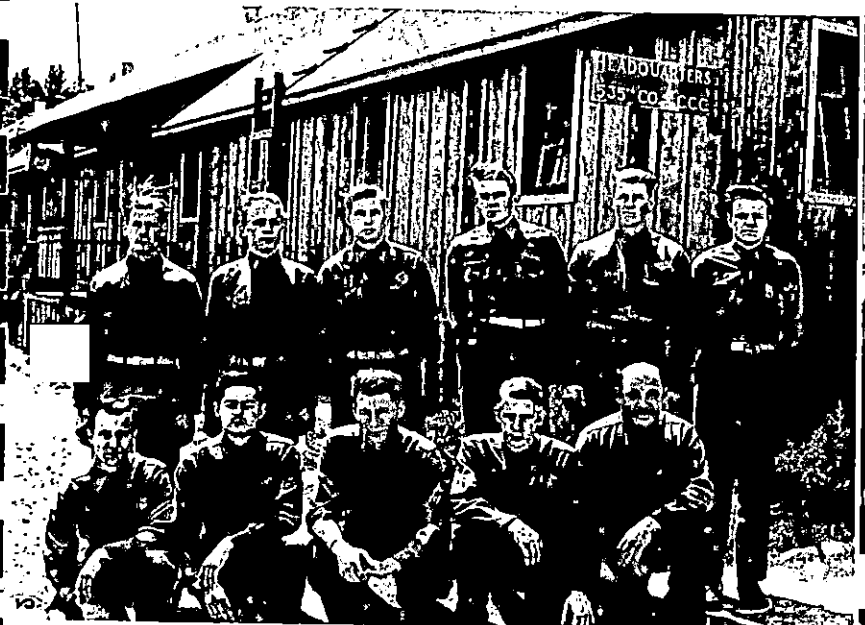

Army Overhead

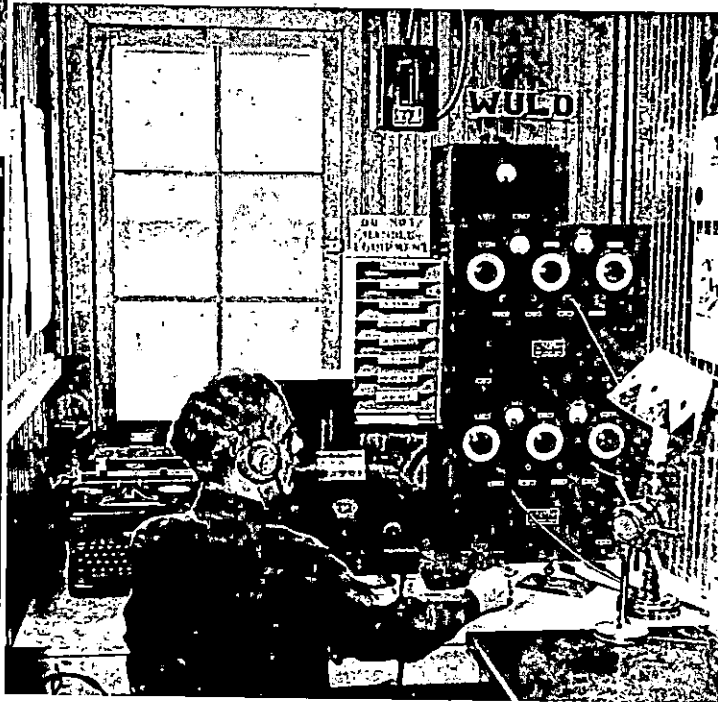

Radio Station WULO and Operator Marten

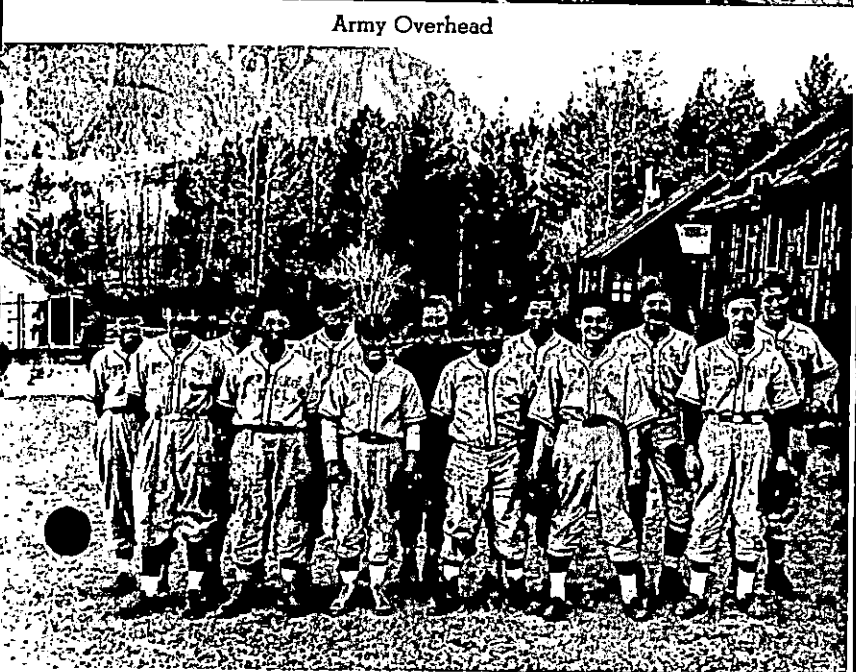

Baseball Team



First Aid Department and Attendant



Shown in photograph, **FIRST ROW:** John J. Gasborro, Julius C. Galli, Charles G. Gaddis, Emerson H. Hodgson, Barney H. Sulecinski, Robert F. Freeman.  
**SECOND ROW:** John D. King, Dale M. Spencer, Charles J. Fisher, Andy Opalenik, Woodrow W. Rhoten, James V. Rinella, Robert A. Sigg, William L. Fley, Eugene Wiggins, James E. Porter.  
**THIRD ROW:** Robert V. Sharpless, Matthew R. Evans, James E. Watkins, Alex Jacksch, William Bendell, William C. Hutchinson, Joseph Podruzek, K. Kohanski, James Jason, Steve Skrajnar.  
**FOURTH ROW:** Roscoe A. Ottinger, Harry Kaminski, Chester E. Michalak, Harold E. Rapp, James L. Keller, Eugene R. Poland, Kenneth L. Smith, Donald G. O'Brien, Sigmund S. Flucinski, Charles L. Keller.

# COMPANY

## 535

### NP-1

## History . . .

Company 535, COC was organized May 19, 1933, at Fort Knox, Kentucky, and consisted of one sergeant, two corporals, and one private, first class. The company's first permanent location was Lyous Valley, California. The first month in Lyous Valley was spent in preparing for the first enrollment of 183 men.

Movements were from Lyous Valley to Minersville, California, to Havre, Montana, and then to the present site in Yellowstone Park, Wyoming.

## YELLOWSTONE PARK, WYOMING

Shown in photograph, **FIRST ROW:** William E. Keena, Vincent P. Reinfeld, Peter P. Przeniczny, Harold E. Ramey, Harold W. Schneckenburger.  
**SECOND ROW:** Lloyd H. Snyder, Virgil E. Howard, Millard W. Schumaker, Thornton W. Avery, John A. Makowski, John F. Toohy, William K. Saunders, Joseph S. Luclosky, Robert T. Soncrant, Benjamin J. Marinacci.  
**THIRD ROW:** Earl C. Hamman, Richard L. Hughes, Howard E. Morford, Wilbert W. Early, Henry C. Lovejoy, Lloyd H. Snyder, James N. Buchanan, Harry Johnson, Jr., H. Richards, Orville V. Knoblauch.  
**FOURTH ROW:** Lawrence E. Palmer, George L. States, Lawrence Oaks, William R. Coffman, George Lang, Jr., Alfred E. Lacy, William E. Hubbert, Harlon H. Bryant, Howard B. Cole, Richard H. Beaver.



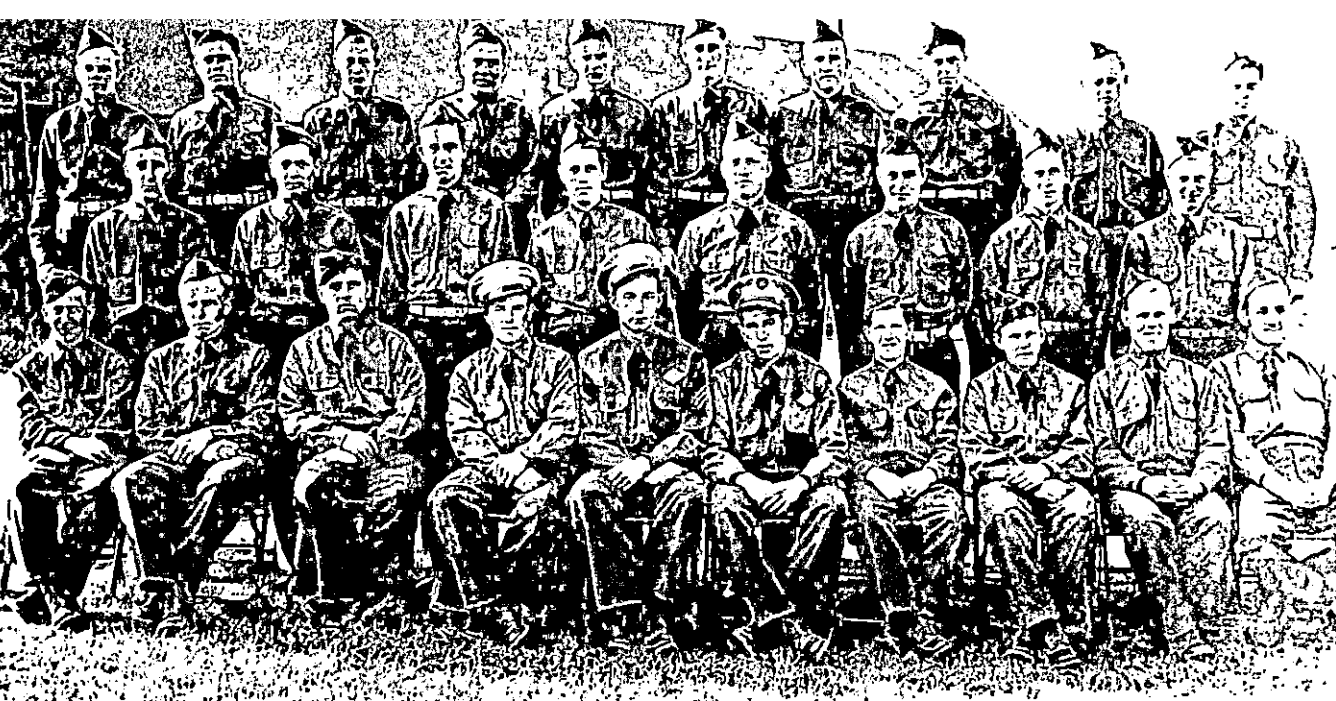

Shown in photograph, **FIRST ROW:** Cleo R. Yoder, Richard S. Powell, Steve Panyusosik, Robert L. Carpenter, Henry N. Caudle, Mike Rakich, Glenn E. Wooldridge, Jack C. Thomas, Lawrence P. Hoffman, Rudolph Dizdar.  
**SECOND ROW:** Alfred Petrus, James VanDyne, Clarence V. Lewis, Frank D. Marchand, Daniel O. Wotring, William A. Ferguson, Oliver E. VanZant, Willard R. Daniels.  
**THIRD ROW:** Lawrence Usenick, Frederick H. Riepenhoff, Robert G. Johnston, Lewis Hagerdon, Richard L. LaVelle, Maynard J. Hardman, Delbert Pearson, William H. Cutting, Herman E. Wilt, Enlow V. Minick.

The present officers and camp personnel are: Carroll L. Hildebrecht, Company Commander, James D. C. Breckenridge, Subaltern, Scott Simpson, Camp Educational Adviser, William L. Sheridan, Project Superintendent, and Dr. Donald C. Hartwell, Camp Physician.

While in Yellowstone Park the Camp's outstanding accomplishment has been the construction of the Mammoth Auto Camp near Mammoth, Wyoming. This involved landscaping, road construction, construction of comfort stations, tables, benches, fire places, and the laying of both water and sewer lines.

The company has also operated a nursery while in Yellowstone Park with excellent results. Trees and shrubs from this nursery have been sent to many of the National Parks.

## SIDE CAMP:

Shown in photograph, **FIRST ROW:** Ralph M. Jones, Charles Hall, William Strine, Thomas Murphy, Joseph J. Kline, Jack Myers, Walter K. Ferrington, Nelson E. Lunsford, O. Kowalski, William T. Ballard, Herbert C. Eckert, Lee R. James, J. Nelson, Tulko V. Zanin.  
**SECOND ROW:** Paul F. Morgan, Julius Kish, Richard E. Womble, Charles S. Hafer, Richard M. Lukaszewicz, Albert J. Toth, Joseph L. Vincent, Robert E. Lacy, Frank L. Good, George A. Kirkendall, Charles E. Brown, Earl F. Glass, Bernard T. Daley, Charles H. Salmon, Louis Martin.  
**THIRD ROW:** Roderick J. Martin, Henry L. Andres, Frank J. Karl, John C. Juhasz, Burdette W. Downs, Andrew B. Beverly, Jim Zemelka, Henry Mallach, Jr., Frank Mamone, Robert C. Cook, James M. Cannon, Lawrence W. Loucks, Carl W. Lowe, Alfred DiMinno, Guido Paonessa.

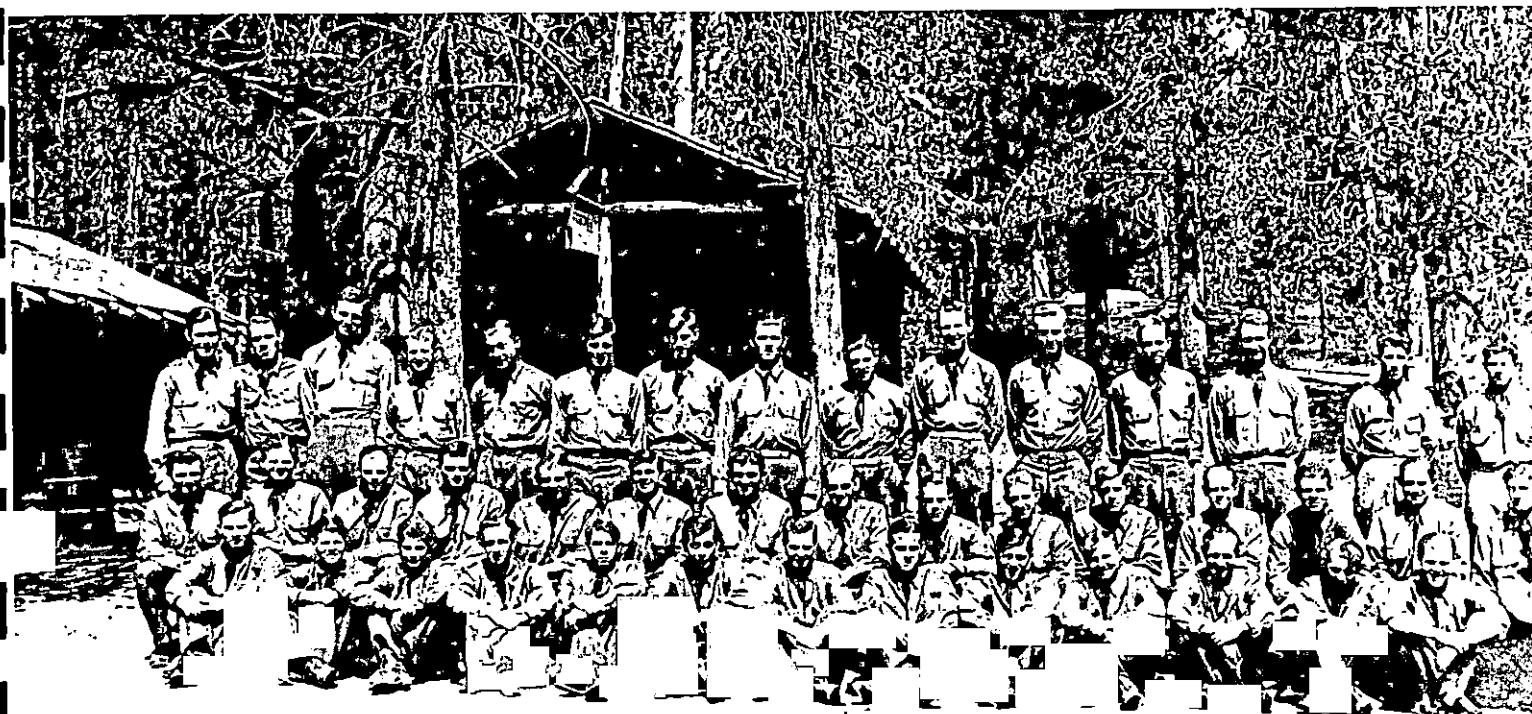

Located in an area heavily timbered with the forest growth so extremely essential for the protection of the Park wild life, fire suppression and suppression is a prime responsibility. Outstanding assignments were the "White Lake" and "Hell Roaring" fires. Splendid discipline and courage was displayed by members of this company under National Park Service supervision.

An athletic program has been developed and maintained that has brought recognition from the entire district. The outstanding feat was the winning of second place in the District Basketball Tournament held at Fort Missoula, Montana, March, 1940.



# Around Camp



C. O. Checking Records with Clerk Menovich



Company Laundry

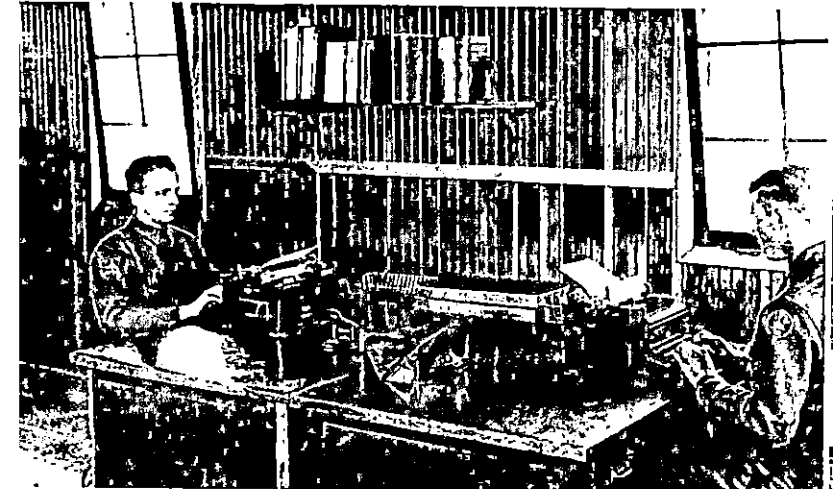

Orderly Room

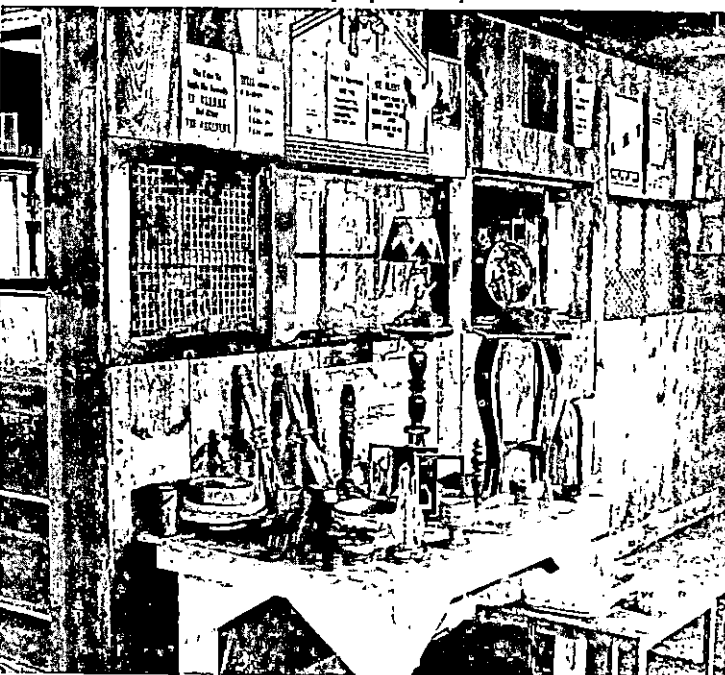

Woodwork Shop



Kitchen



Wood Work Shop



Barber Shop



Camp Exchange

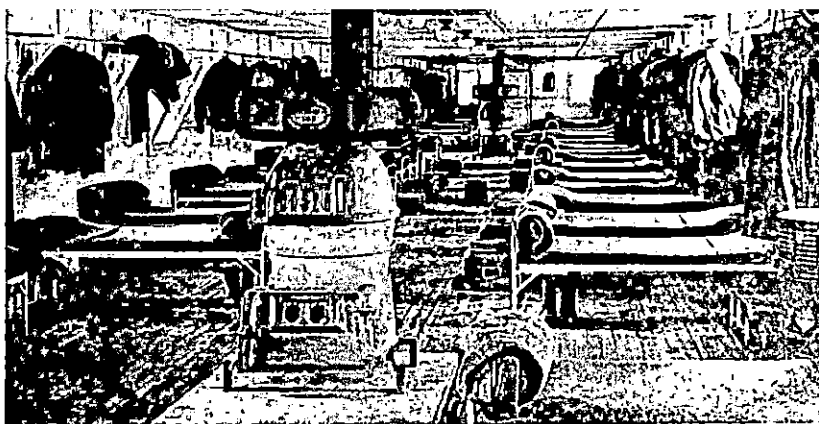

Barracks



Overhead Quarters



Library

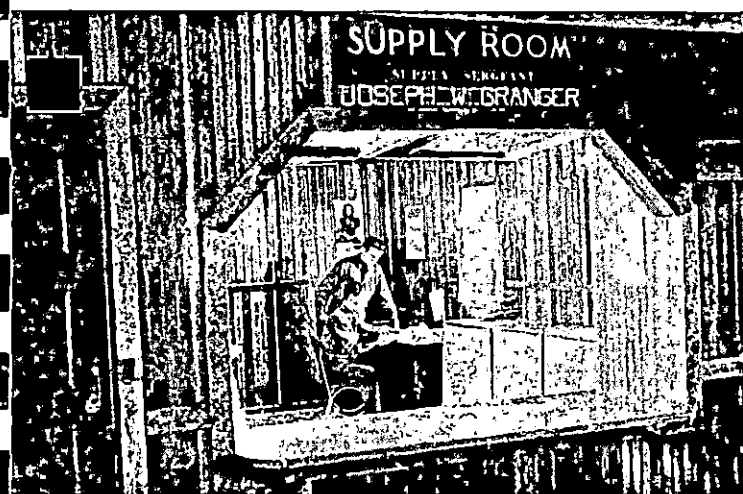

Supply Room



Recreation Room



Store Room



Mess Hall

# Work Projects

1. Mammoth Camp Ground Partially Completed. 2. Typical Camp Site. 3. Mammoth Auto Camp Sign Post. 4. Mammoth Camp Ground. 5. Cross Section of Camp Site. 6 and 7. Laying Sewer Tile for Drain. 8. Carpentry Shop. 9. Mechanics in Mammoth Garage. 10. Trailer Camp Site. 11. Hauling Top Soil for Island Construction and Sloping Banks. 12. Lifting 4-Yr. Old Fir Transplants. 13. Section of CCC Depot. 14. Section of Wild Flower Garden in Nursery. 15. Tree Planting on South End of Camp Ground. 16. Rock Crusher and Equipment at Gravel Pit.

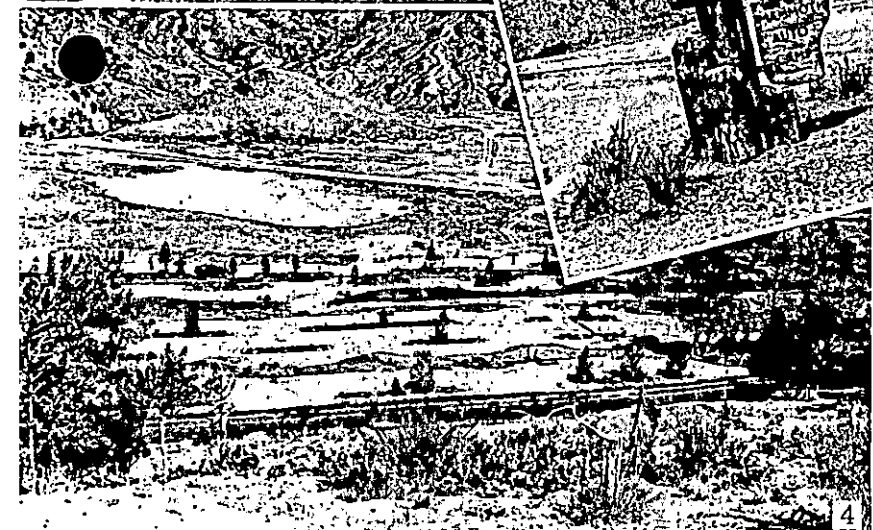
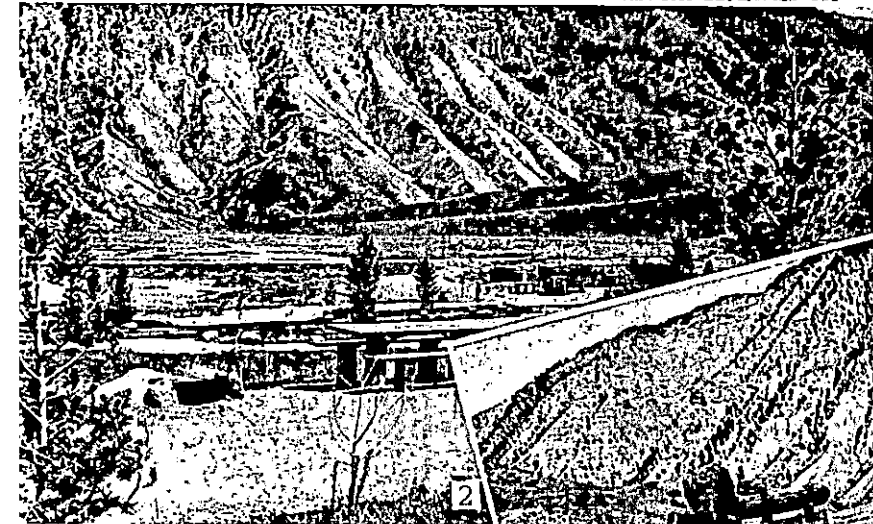
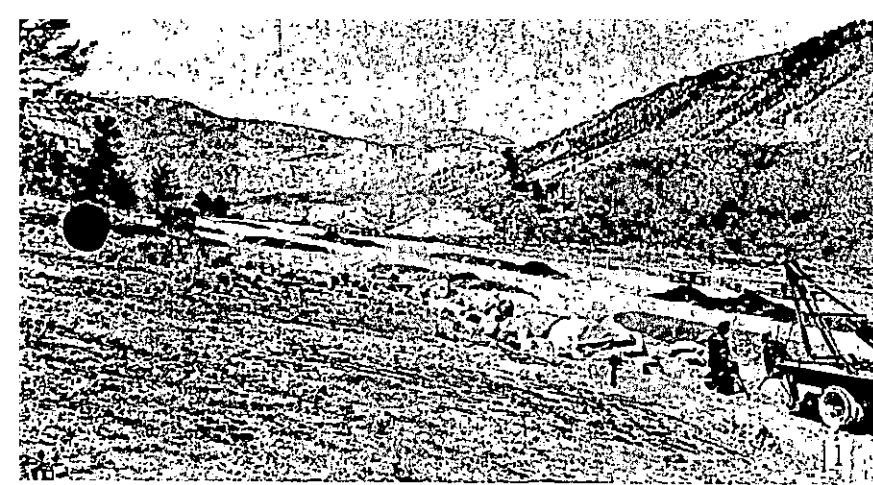



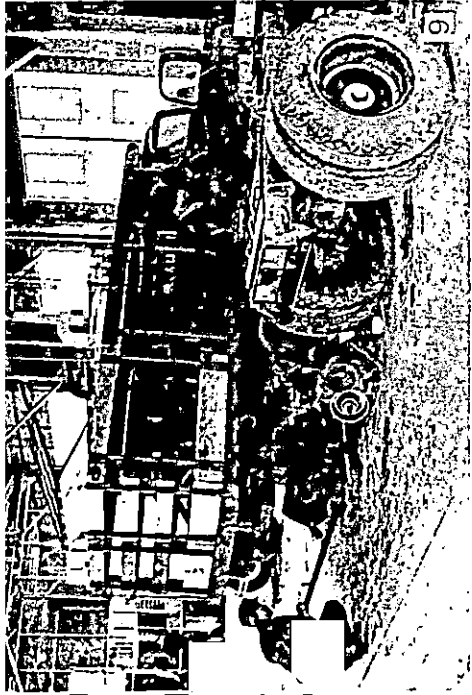

9

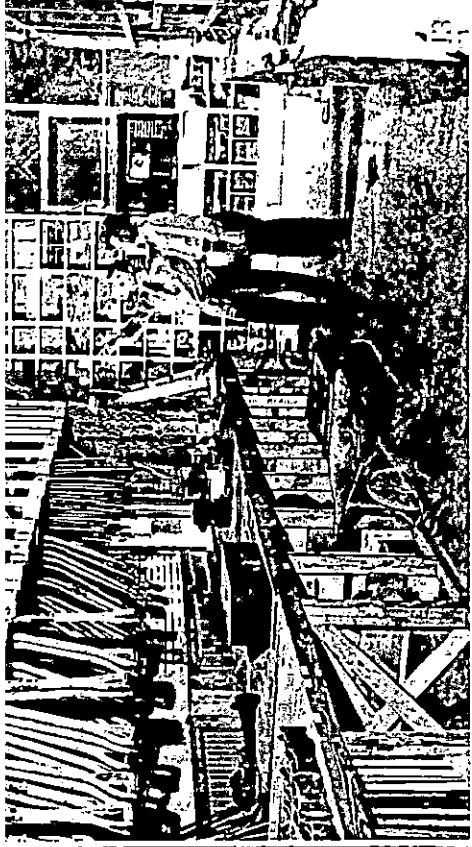

13



10

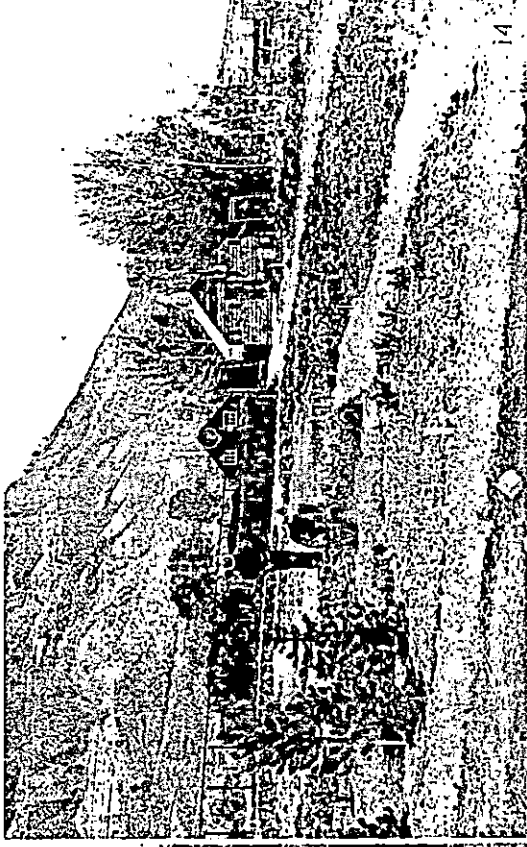

14



11

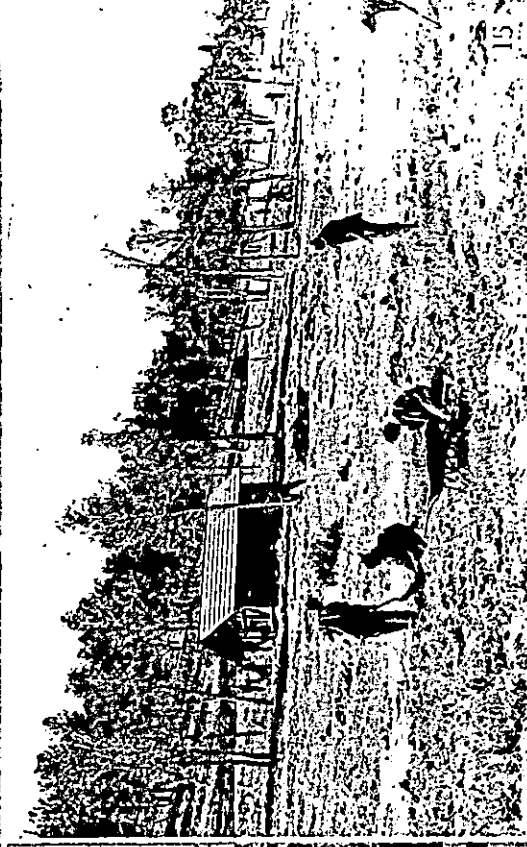

15

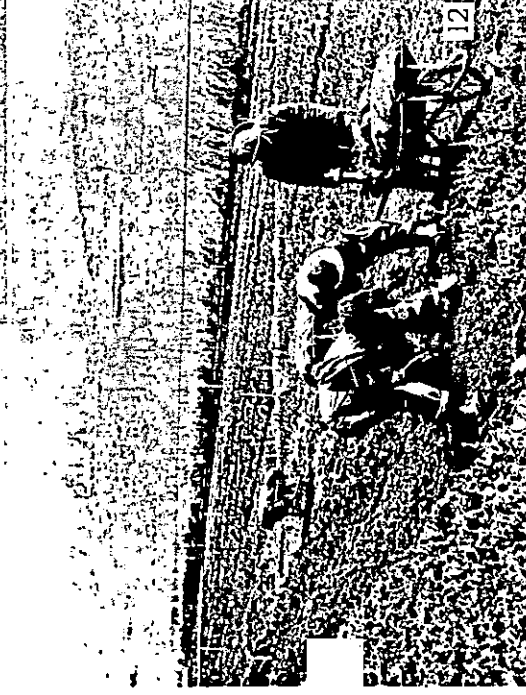

12



16

# Work Projects

1. Lath House for Potted Trees. 2. Future Wind Break. 3. Weeding Seed Bed. 4. Lifting 4-Yr. Old Lodgepole Pine Transplants with Tree Lifter. 5. Section of Nursery Showing Seed Beds and Transplants. 6. Potting Alpine Fir Trees. 7. Sorting and Bundling Trees for Shipment. 8. Transplanting 2-Yr. Old Limber Pine Seedlings.

